

KEY:  
SITE BOUNDARY  
(OUTSIDE EDGE OF LINE DENOTES BOUNDARY)

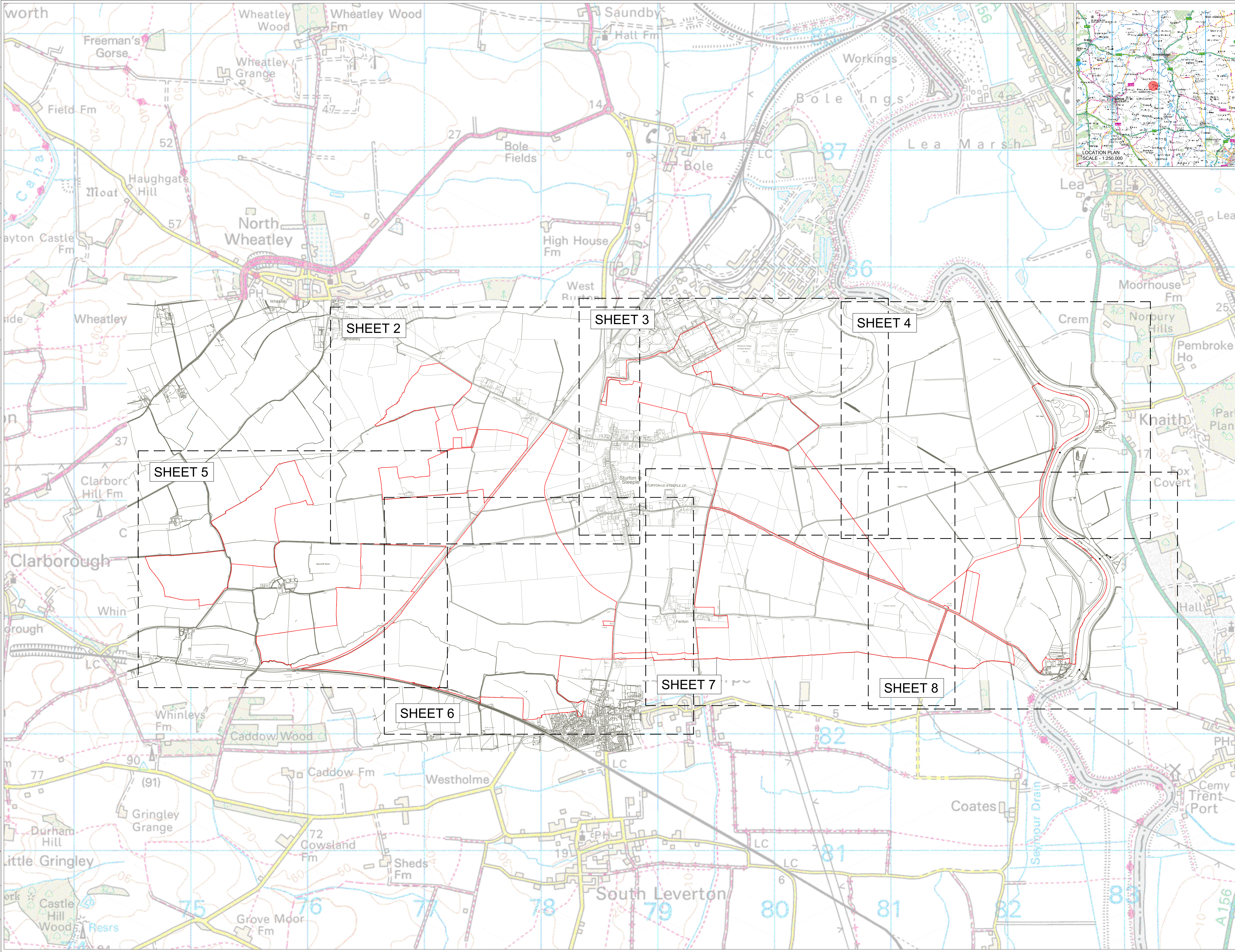

SITE LOCATION - NOT TO SCALE

OVERVIEW  
SHEET 1 OF 8

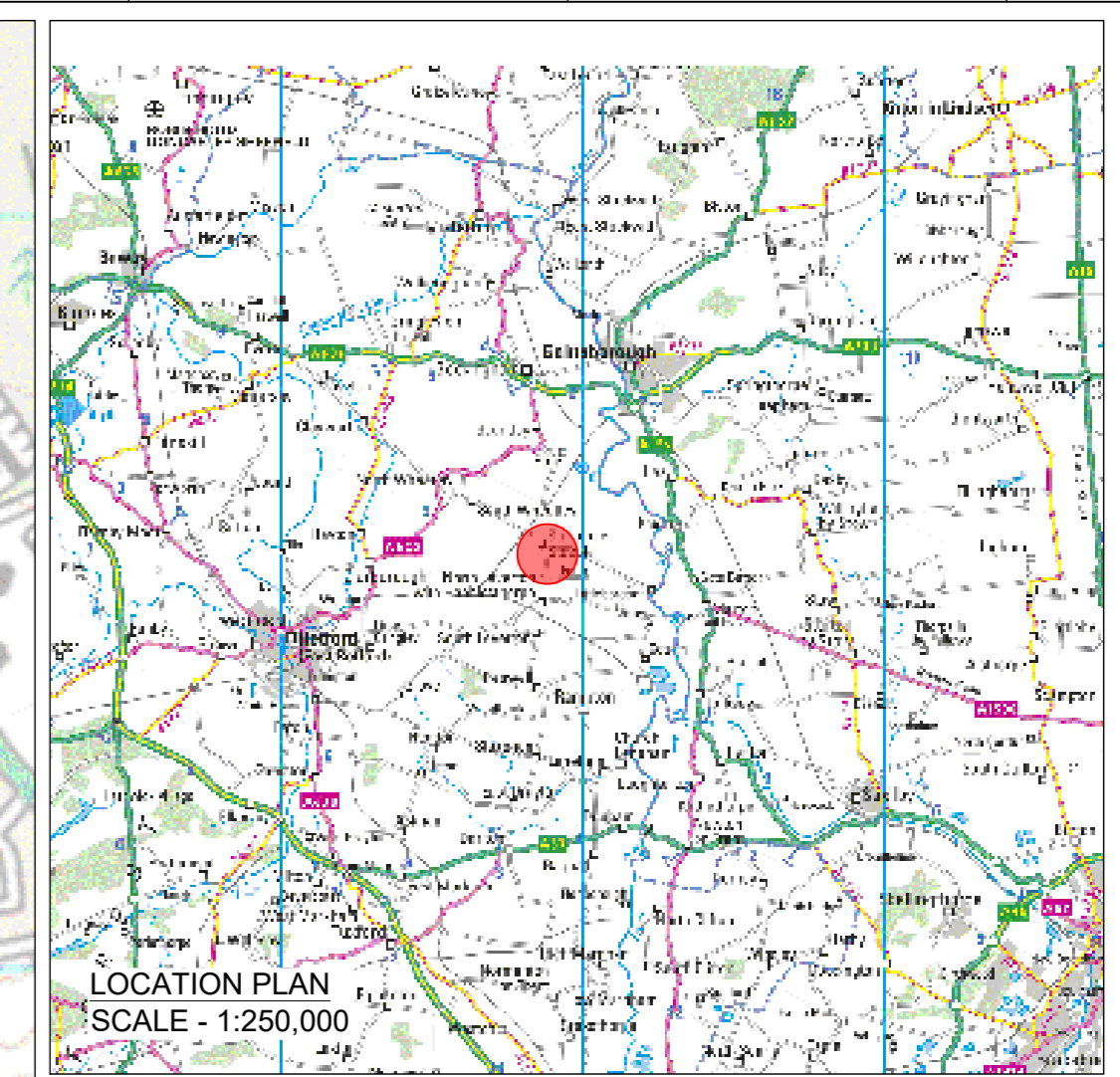
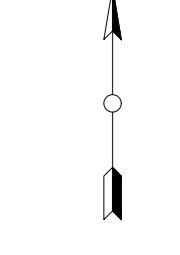

FIG	1.1	NO	2024-10	REV	01
DATE	1:10,000	OSGB 1936	PRELIMINARY		
SCALE	1:10,000	OSGB 1936	PRELIMINARY		
LAYOUT	N/A	N/A	N/A		
PROJECT	STEEPLE RENEWABLES PROJECT				

DRAWING TITLE  
**FIGURE 1.1  
SITE LOCATION PLAN  
APPF REGULATION 5(2)(A)**

PROJECT NUMBER  
**04954-RES-LAY-DR-LE-015**

REVISIONS  
1



KEY:  
SITE BOUNDARY  
(OUTSIDE EDGE OF LINE DEVOTES BOUNDARY)

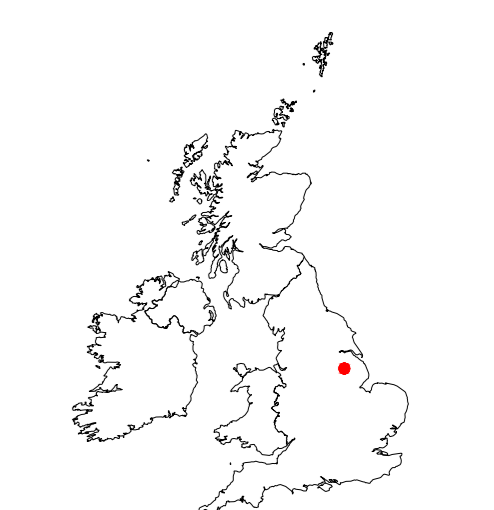
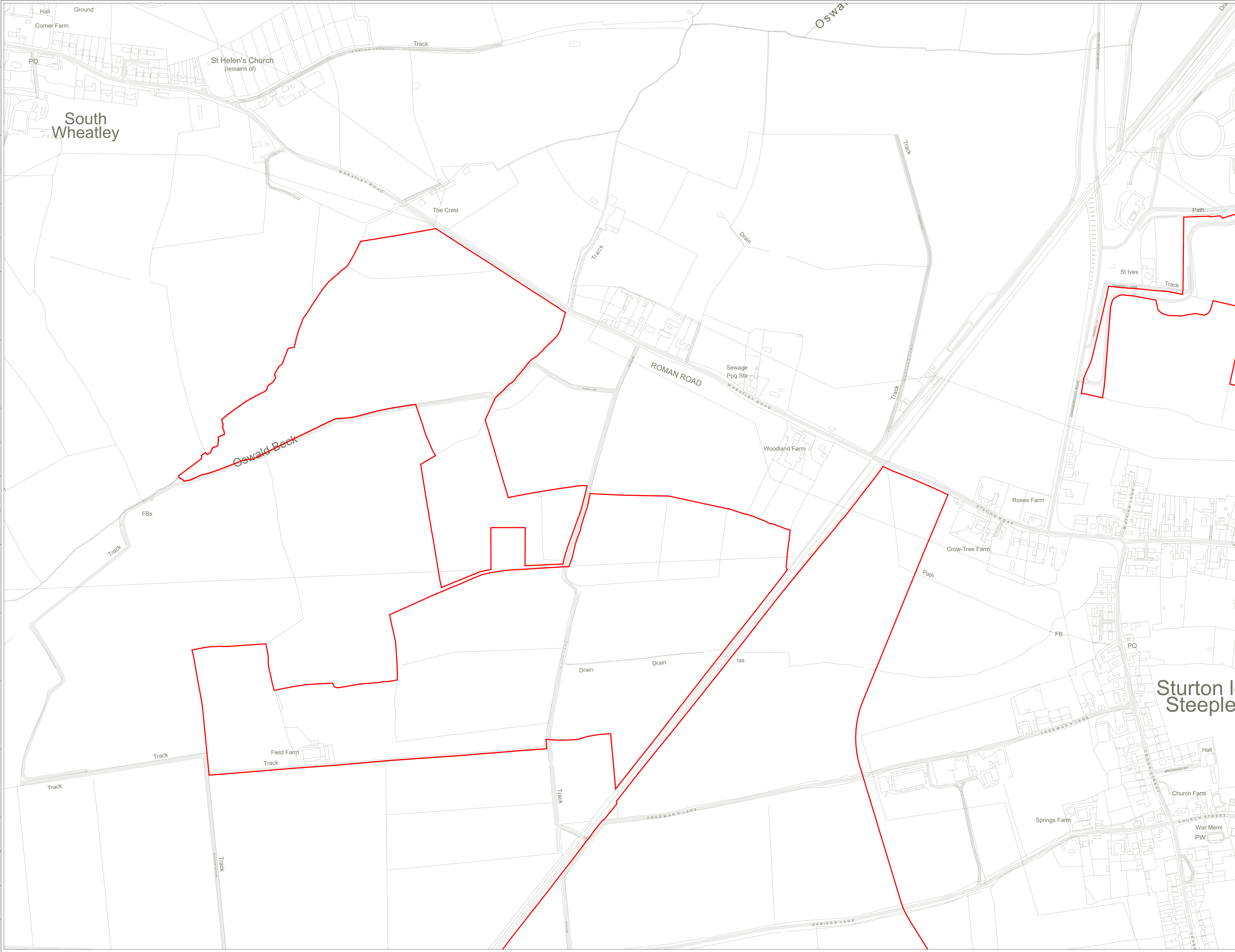

SITE LOCATION - NOT TO SCALE

SHEET 2 OF 8

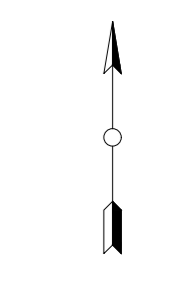

FIG	ES	NO	2024-04-16	FIG NAME
DATE DRAWN	CHG	DATE	REVISION NOTES	
PURPOSE	PRELIMINARY	DATE	COORDINATES	OSGB 1936
SCALE	1:2,500	@ AD	DATUM	N/A
LAYOUT DWG	N/A	LAYOUT NO.		N/A
PROJECT TITLE	STEEPLE RENEWABLES PROJECT			

DRAWING TITLE  
**FIGURE 1.1**  
**SITE LOCATION PLAN**  
APFP REGULATION 5(2)(A)

RES DRAWING NUMBER  
**04954-RES-LAY-DR-LE-015**

REV  
1



KEY:  
SITE BOUNDARY  
(OUTSIDE EDGE OF LINE DEVOTES BOUNDARY)

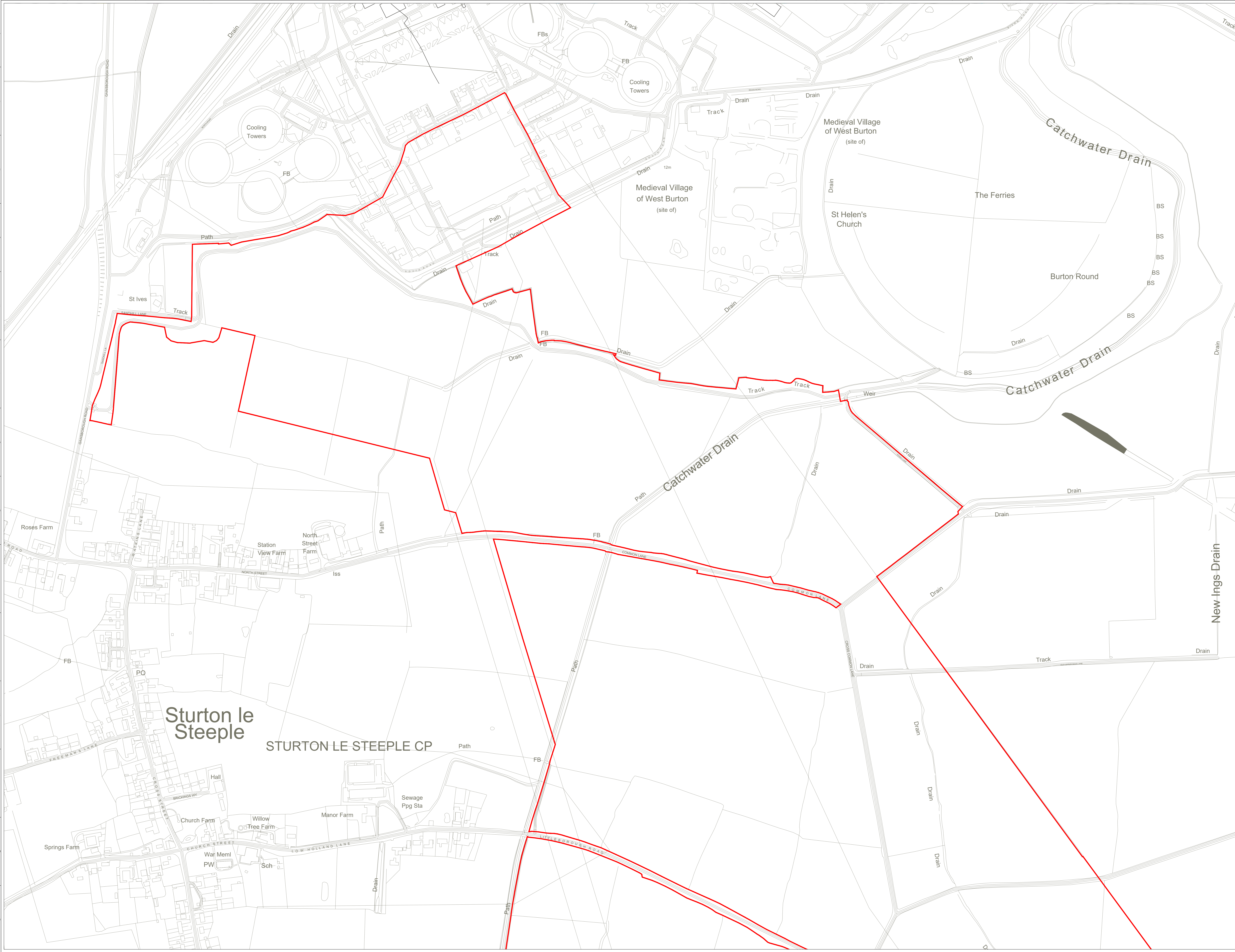

SITE LOCATION - NOT TO SCALE

SHEET 3 OF 8

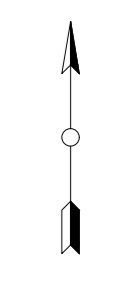

FIG	ES	NO	2024-04-16	PRELIMINARY	OSGB 1936
DATE	DATE	DATE	DATE	DATE	DATE
PURPOSE	PRELIMINARY	COORDINATES			
SCALE	1:2,500	@ A0			
LAYOUT DWG	N/A	LAYOUT NO	N/A		
PROJECT TITLE	STEEPLE RENEWABLES PROJECT				

DRAWING TITLE  
**FIGURE 1.1**  
**SITE LOCATION PLAN**  
APFP REGULATION 5(2)(A)

RES DRAWING NUMBER  
**04954-RES-LAY-DR-LE-015**

REV 1



BEAUFORT COURT,  
EGG FARM LANE,  
MANSFIELD, Notts,  
NG19 6JH, UK  
TEL: +44 (0) 1529 280200  
WWW.RES-GROUP.COM

KEY:  
SITE BOUNDARY  
(OUTSIDE EDGE OF LINE DEVOTES BOUNDARY)



SITE LOCATION - NOT TO SCALE

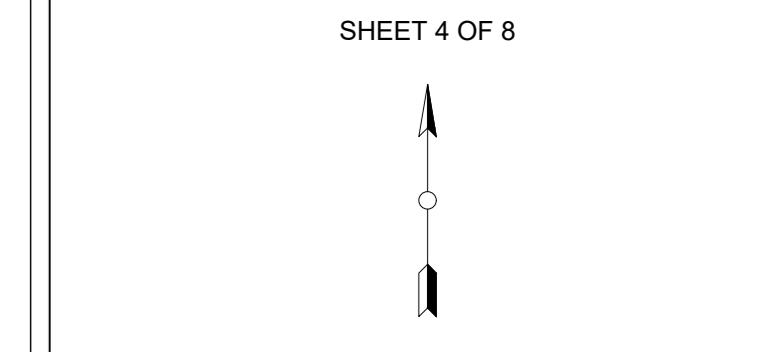
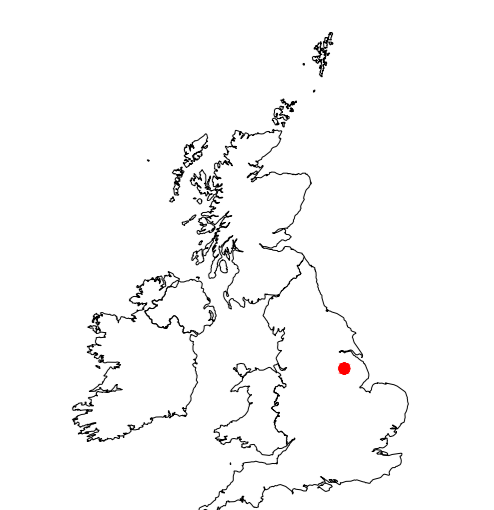
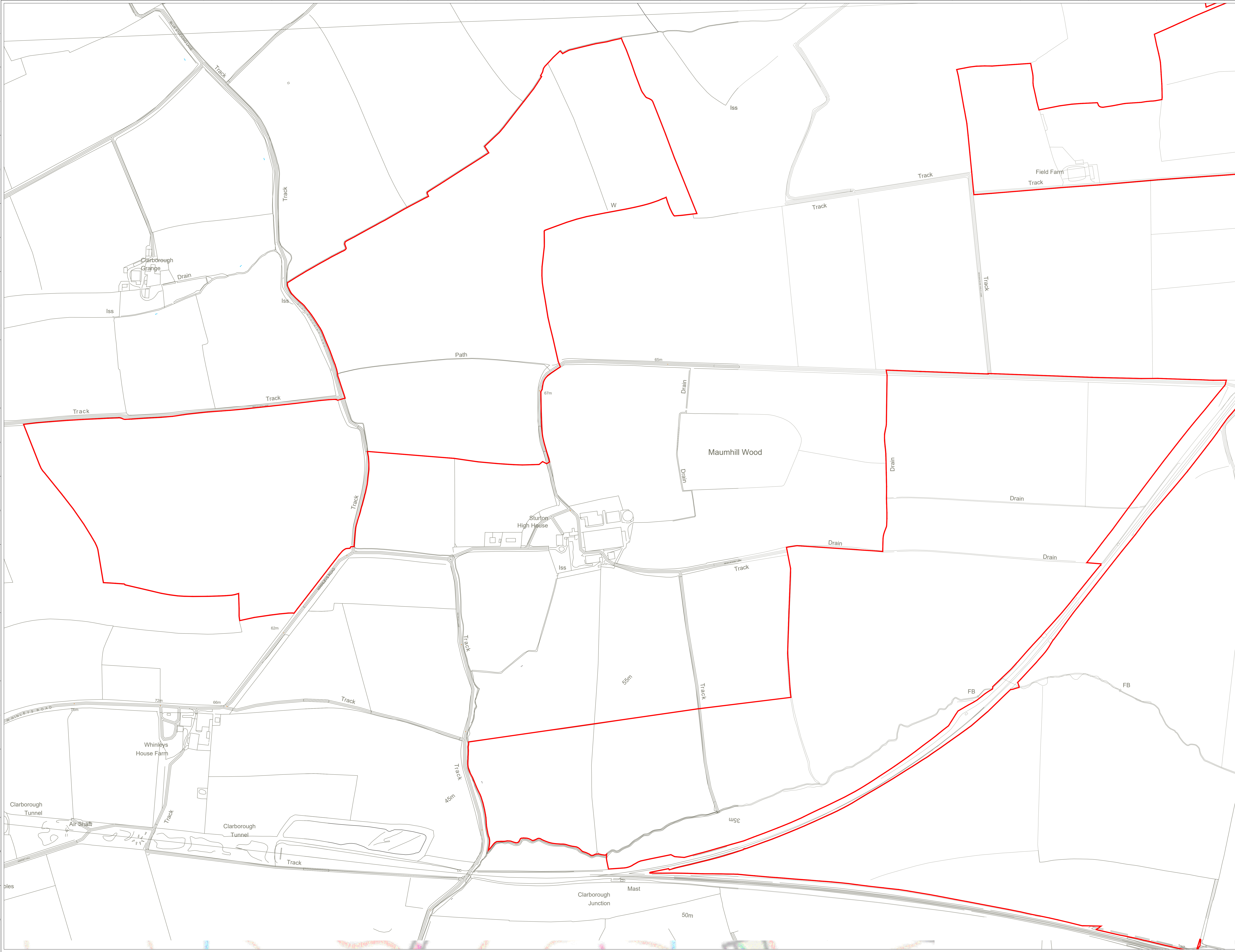

FIG	ES	NO	2024-04-16	PREP
DATE	DRAWN	CHECK	DATE	REVISIONS/NOTES
PURPOSE	PRELIMINARY	COORDINATES	OSGB 1936	
SCALE	1:2,500	@ AD	DATUM	N/A
LAYOUT DWG	N/A	LAYOUT NO.	N/A	
PROJECT TITLE	STEEPLE RENEWABLES PROJECT			
DRAWING TITLE	FIGURE 1.1 SITE LOCATION PLAN APFP REGULATION 5(2)(A)			
RES DRAWING NUMBER	04954-RES-LAY-DR-LE-015			REV 1
THIS DRAWING IS THE PROPERTY OF RESOURCES ENERGY CONSULTANTS AND MAY BE REPRODUCED OR TRANSMITTED IN ANY FORM OR BY ANY MEANS WITHOUT PERMISSION.				
		RESOURCES ENERGY CONSULTANTS EGGS FARM LANE KNAITH, LEICESTERSHIRE LE12 6JH TEL: +44 (0) 1533 280300 WWW.RES-ENERGY.COM		

KEY:  
SITE BOUNDARY  
(OUTSIDE EDGE OF LINE DEVOTES BOUNDARY)



SITE LOCATION - NOT TO SCALE

SHEET 5 OF 8

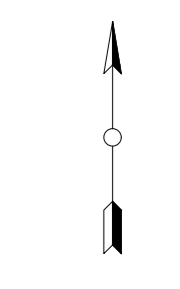

REV	NO	DATE	DESCRIPTION

PROJECT NO	04954-RES-LAY-DR-LE-015
PROJECT TITLE	STEEPLE RENEWABLES PROJECT

FIGURE 1.1  
SITE LOCATION PLAN  
APFP REGULATION 5(2)(A)

KEY:  
SITE BOUNDARY  
(OUTSIDE EDGE OF LINE DEVOTES BOUNDARY)

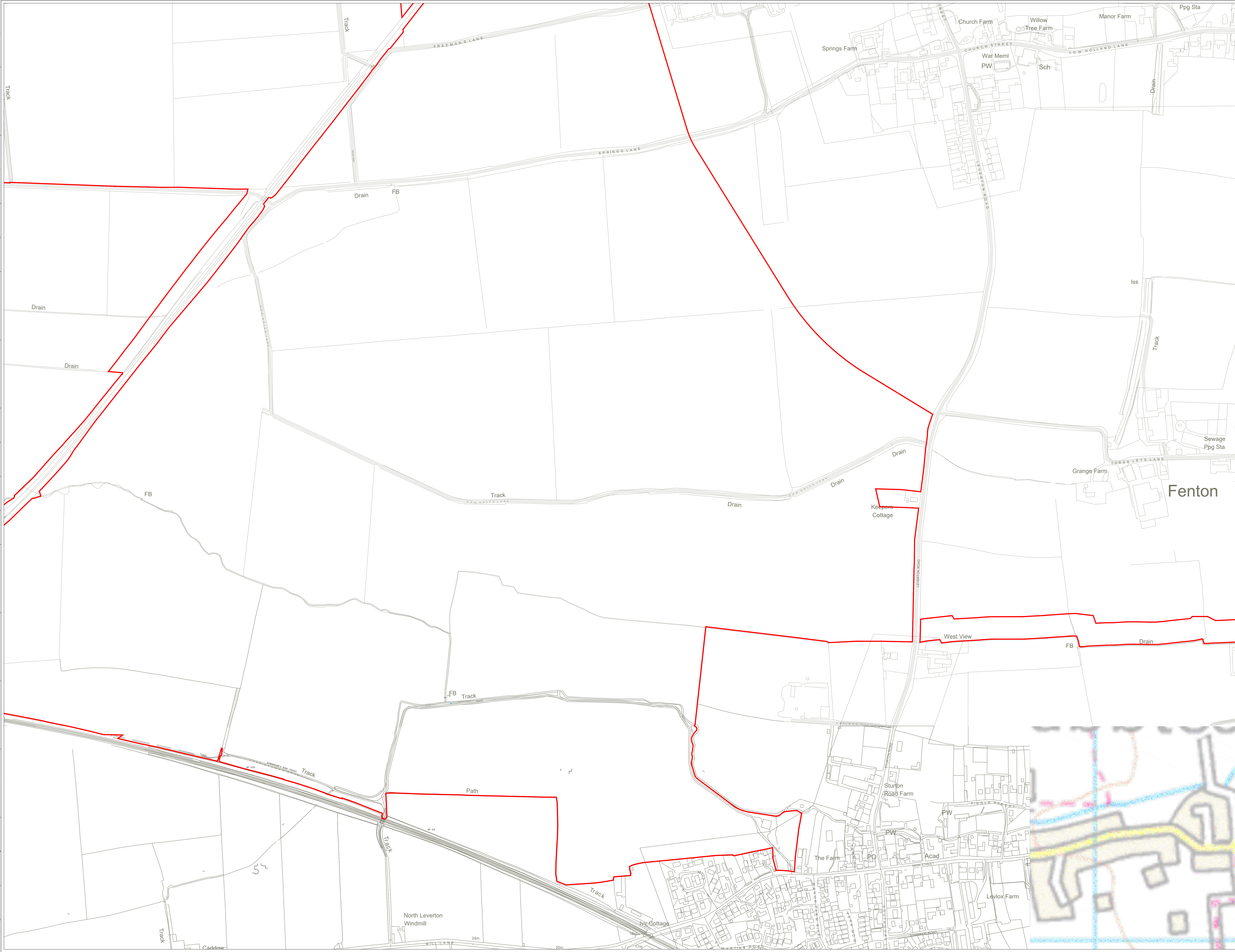

SITE LOCATION - NOT TO SCALE

SHEET 6 OF 8

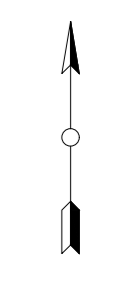
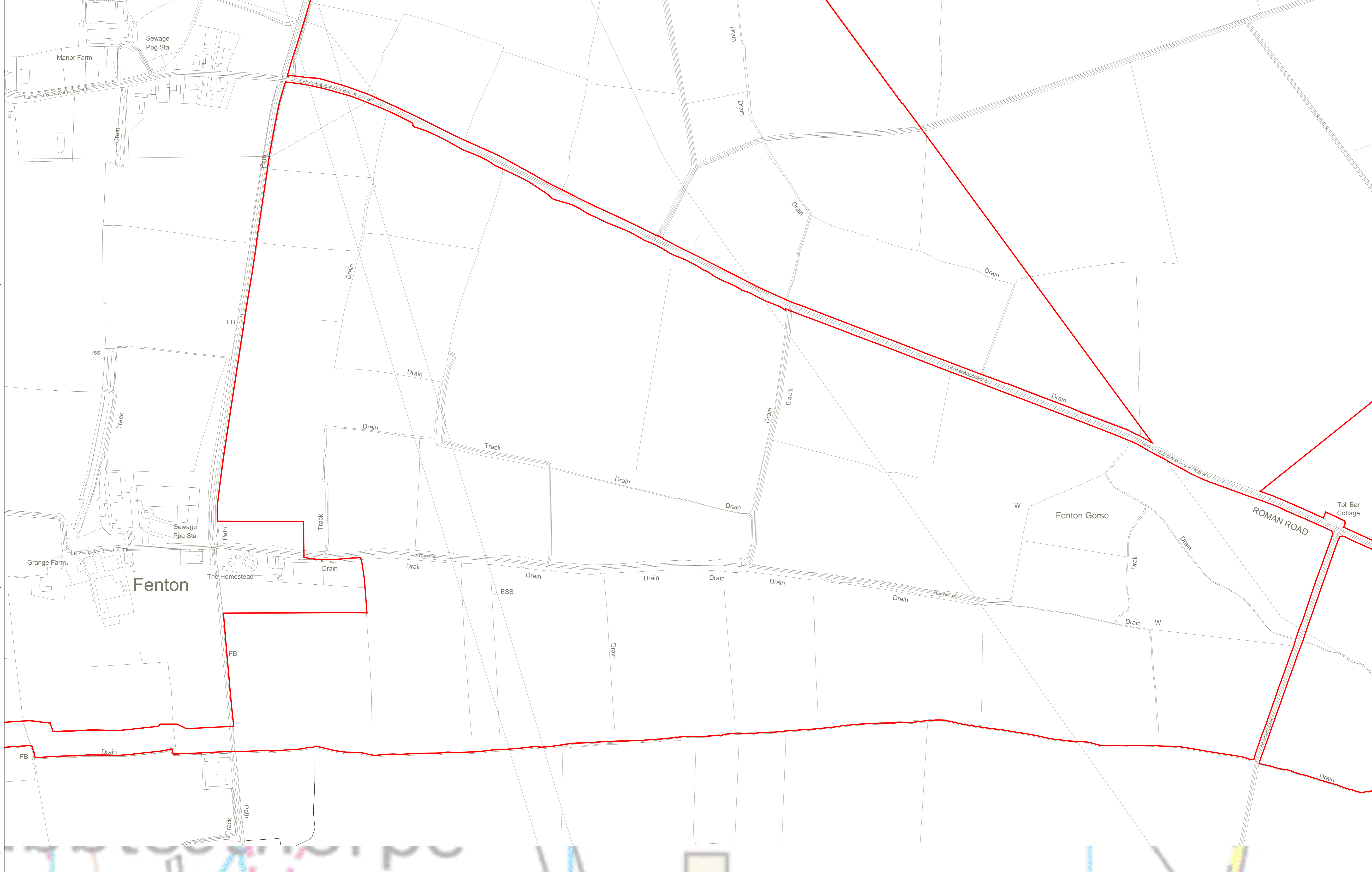

FIG	1.1	NO	2024-04-16	FIG TITLE	
DATE	2024-04-16	DATE	2024-04-16	REVISION NOTES	
PURPOSE	PRELIMINARY	COORDINATES	OSGB 1936		
SCALE	1:2,500	DATA	N/A		
LAYOUT DWG	N/A	LAYOUT NO.	N/A		
PROJECT TITLE	STEEPLE RENEWABLES PROJECT				
DRAWING TITLE	FIGURE 1.1 SITE LOCATION PLAN APPF REGULATION 5(2)(A)				
RES DRAFTER/ISSUER	04954-RES-LAY-DR-LE-015				REV 1
THIS DRAWING IS THE PROPERTY OF RES GROUP LIMITED AND ITS REPRODUCTION BY ANY MEANS IN WHOLE OR IN PART WITHOUT PERMISSION IS STRICTLY FORBIDDEN.					
				BEAUFORT COURT, EGG FARM LANE, WINDMILL, MILL LANE, CADDOW, LEICESTERSHIRE, LE12 9JH. TEL: +44 (0) 1509 280300 WWW.RES-GROUP.COM	

KEY:  
SITE BOUNDARY  
(OUTSIDE EDGE OF LINE DEVOTES BOUNDARY)

TURTON LE STEEPLE CP

Upper Ings



SITE LOCATION - NOT TO SCALE

SHEET 7 OF 8

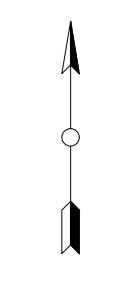

FIG	ES	NO	2024-04-16	PREP
DATE	DATE	DATE	DATE	DATE
PURPOSE	PRELIMINARY	OSGB 1936	COORDINATES	
SCALE	1:2,500	@ AD	DATUM	
LAYOUT DWG	N/A	LAYOUT NO.	N/A	
PROJECT TITLE	STEEPLE RENEWABLES PROJECT			

DRAWING TITLE  
**FIGURE 1.1**  
**SITE LOCATION PLAN**  
APPF REGULATION 5(2)(A)

RES DRAWING NUMBER  
**04954-RES-LAY-DR-LE-015**

REV 1



KEY:  
SITE BOUNDARY  
(OUTSIDE EDGE OF LINE DEVOTES BOUNDARY)

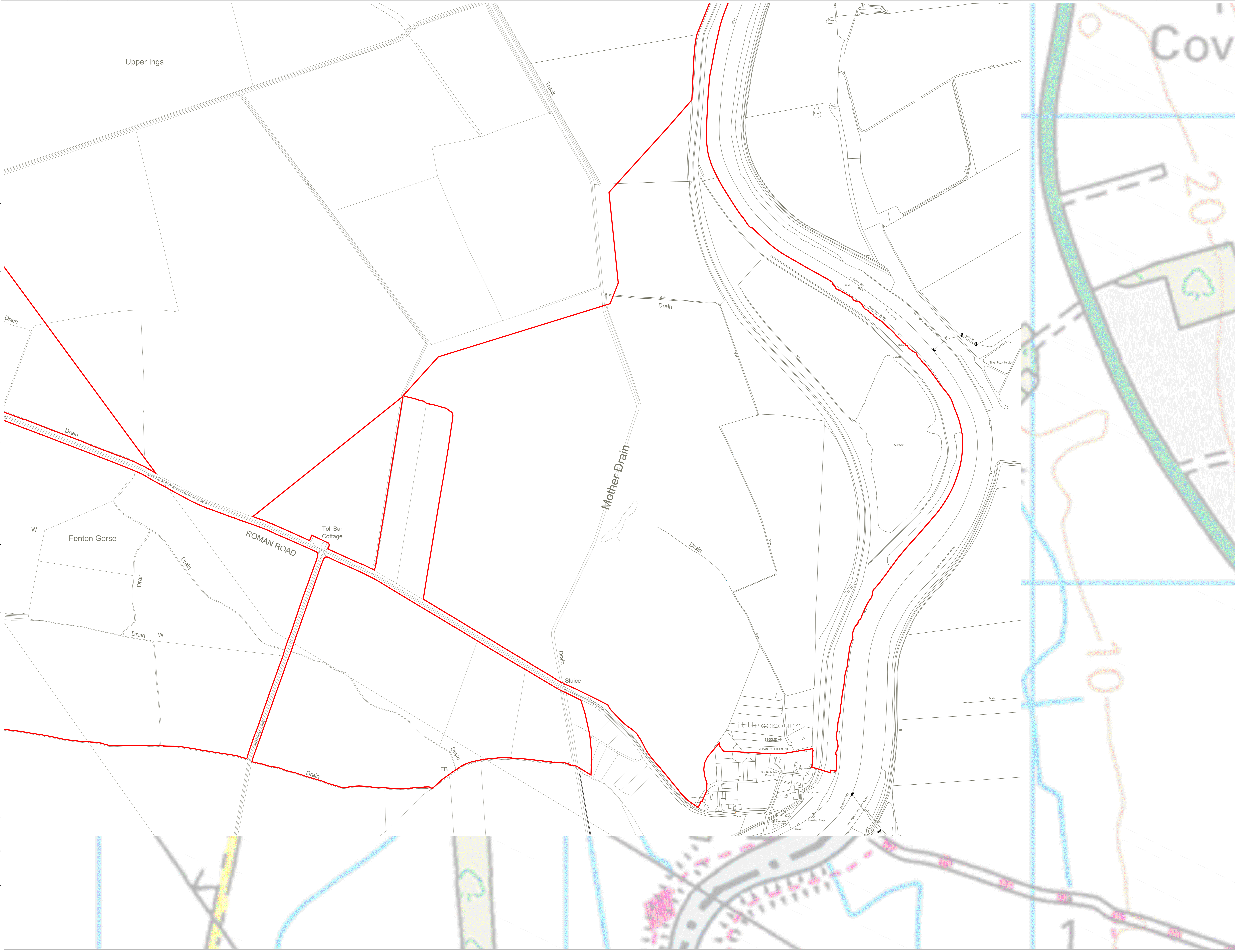

SITE LOCATION - NOT TO SCALE

SHEET 8 OF 8

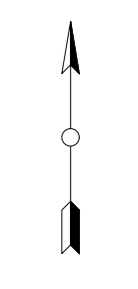

FIG	ES	NO	2024-04-16	FIG NAME
DATE DRAWN	DATE	DATE	REVISION NOTES	
PURPOSE	PRELIMINARY	OSGB 1936	COORDINATES	
SCALE	1:2,500	@ AD	DATUM	N/A
LAYOUT DWG	N/A	LAYOUT NO.	N/A	
PROJECT TITLE	STEEPLE RENEWABLES PROJECT			

DRAWING TITLE  
**FIGURE 1.1**  
**SITE LOCATION PLAN**  
APPF REGULATION 5(2)(A)

RES DRAWING NUMBER  
**04954-RES-LAY-DR-LE-015**

REV 1



- KEY:
- AREA FOR SOLAR PANELS AND ASSOCIATED DEVELOPMENT
  - CABLE INFRASTRUCTURE
  - SUBSTATION, BESS AND ASSOCIATED INFRASTRUCTURE
  - BIODIVERSITY MITIGATION

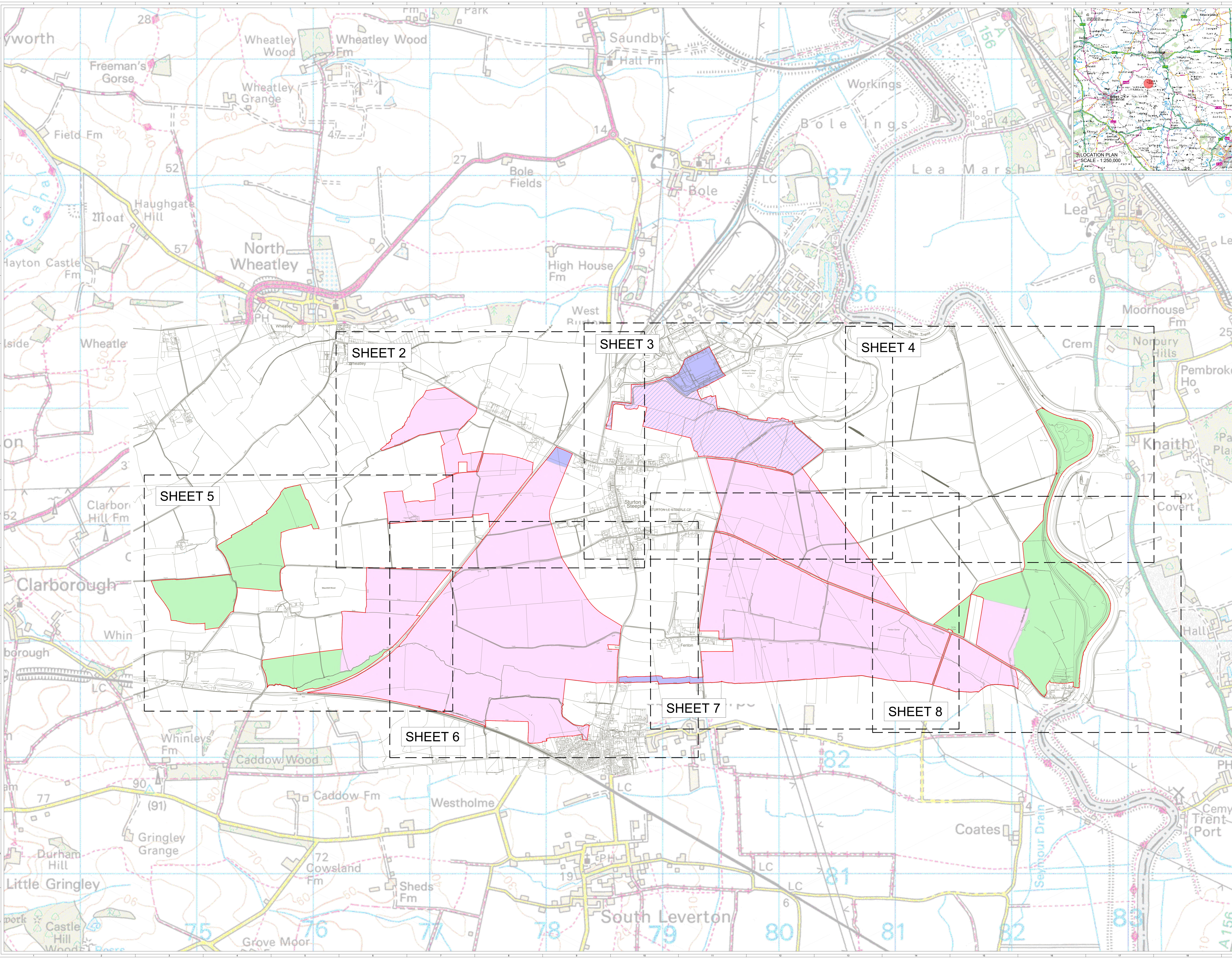
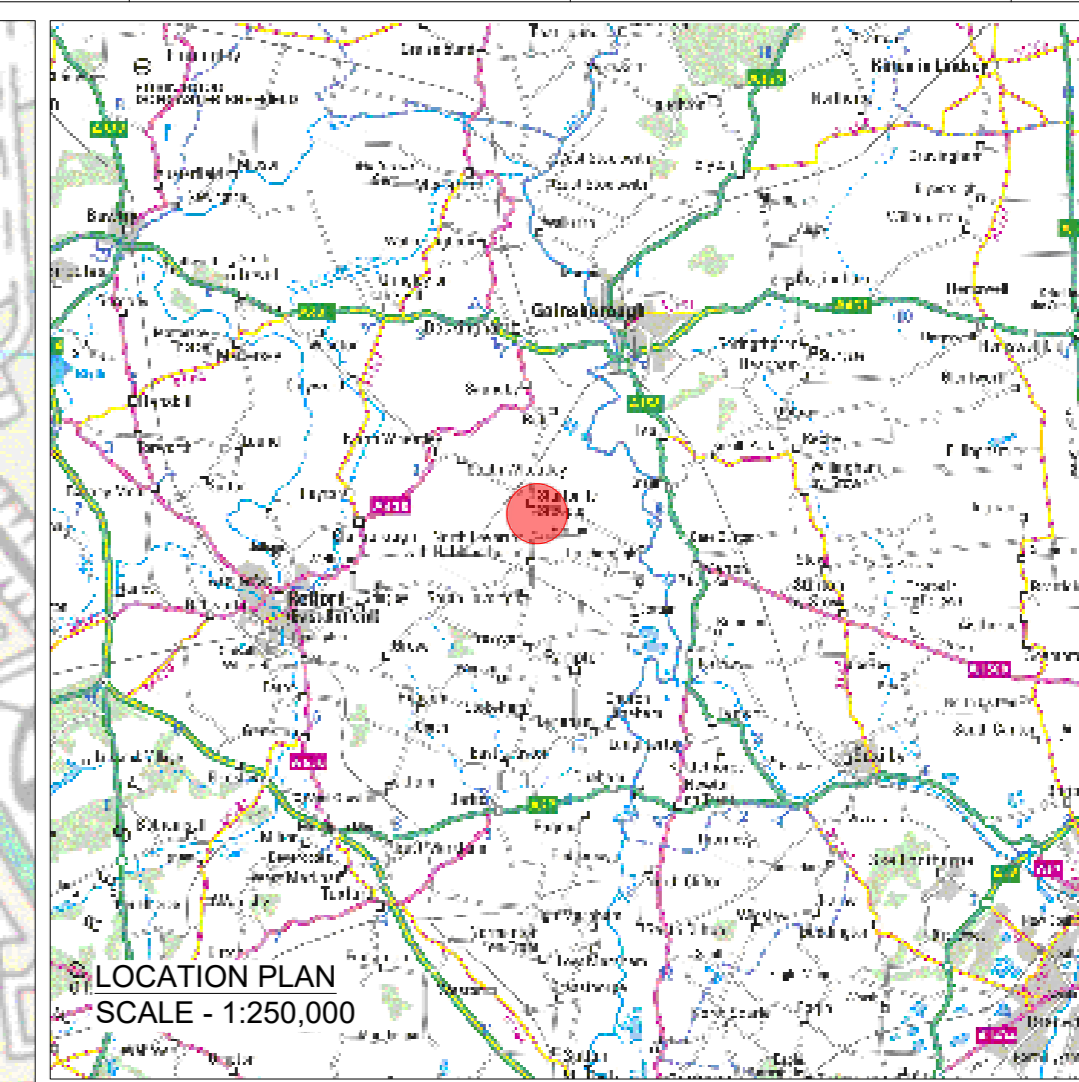

SITE LOCATION - NOT TO SCALE

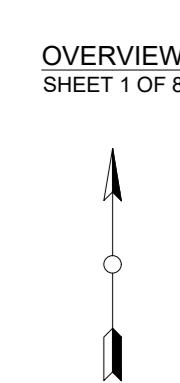

OVERVIEW SHEET 1 OF 8

ISSUE	DATE	BY	APP'D	DATE	REVISION NOTES
PRELIMINARY					OSGB 1936
SCALE	1:10,000				N/A
LAYOUT DWG	N/A				N/A

PROJECT TITLE: STEEPLE RENEWABLES PROJECT  
DRAWING TITLE: FIGURE 1.2 INDICATIVE PARAMETERS PLAN  
APPF REGULATION 5(2)(A)  
04954-RES-LAY-DR-LE-018  
1



- AREA FOR SOLAR PANELS AND ASSOCIATED DEVELOPMENT
- CABLE INFRASTRUCTURE
- SUBSTATION, BESS AND ASSOCIATED INFRASTRUCTURE
- BIODIVERSITY MITIGATION

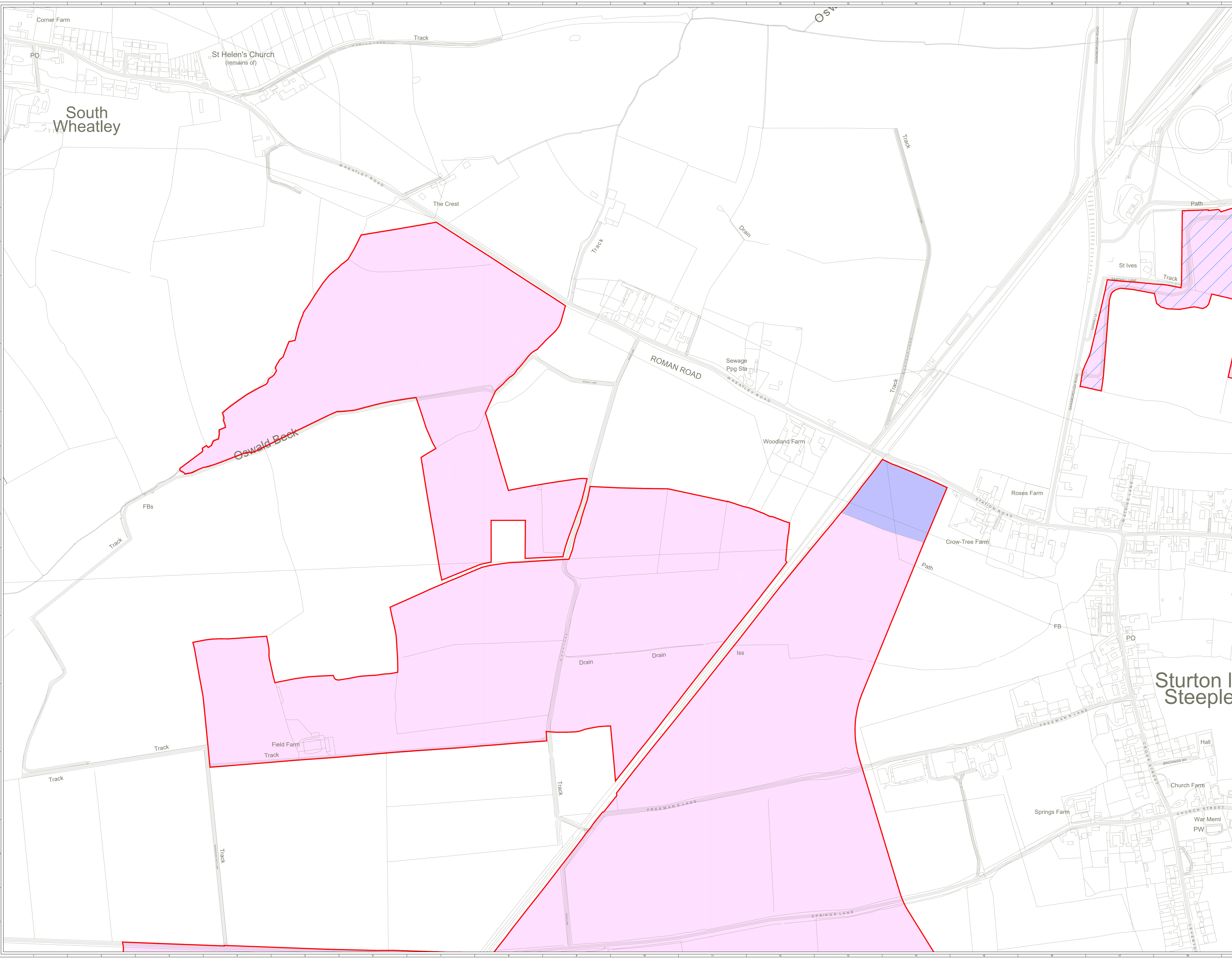

SITE LOCATION - NOT TO SCALE

SHEET 2 OF 8

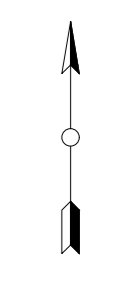

REV	DATE	BY	CHKD	APPD	DATE	REVISION NOTES
1	2024/06/18					

PURPOSE	PRELIMINARY	COORDINATES	OSGB 1936
SCALE	1:2,500	DATUM	N/A
LAYOUT DWG	N/A	LAYOUT NO.	N/A

PROJECT TITLE  
**STEEPLE RENEWABLES PROJECT**

DRAWING TITLE  
**FIGURE 1.2  
INDICATIVE PARAMETERS PLAN  
APFP REGULATION 5(2)(A)**

RES DRAWING NUMBER  
**04954-RES-LAY-DR-LE-018**

REV  
**1**



- AREA FOR SOLAR PANELS AND ASSOCIATED DEVELOPMENT
- CABLE INFRASTRUCTURE
- SUBSTATION, BESS AND ASSOCIATED INFRASTRUCTURE
- BIODIVERSITY MITIGATION

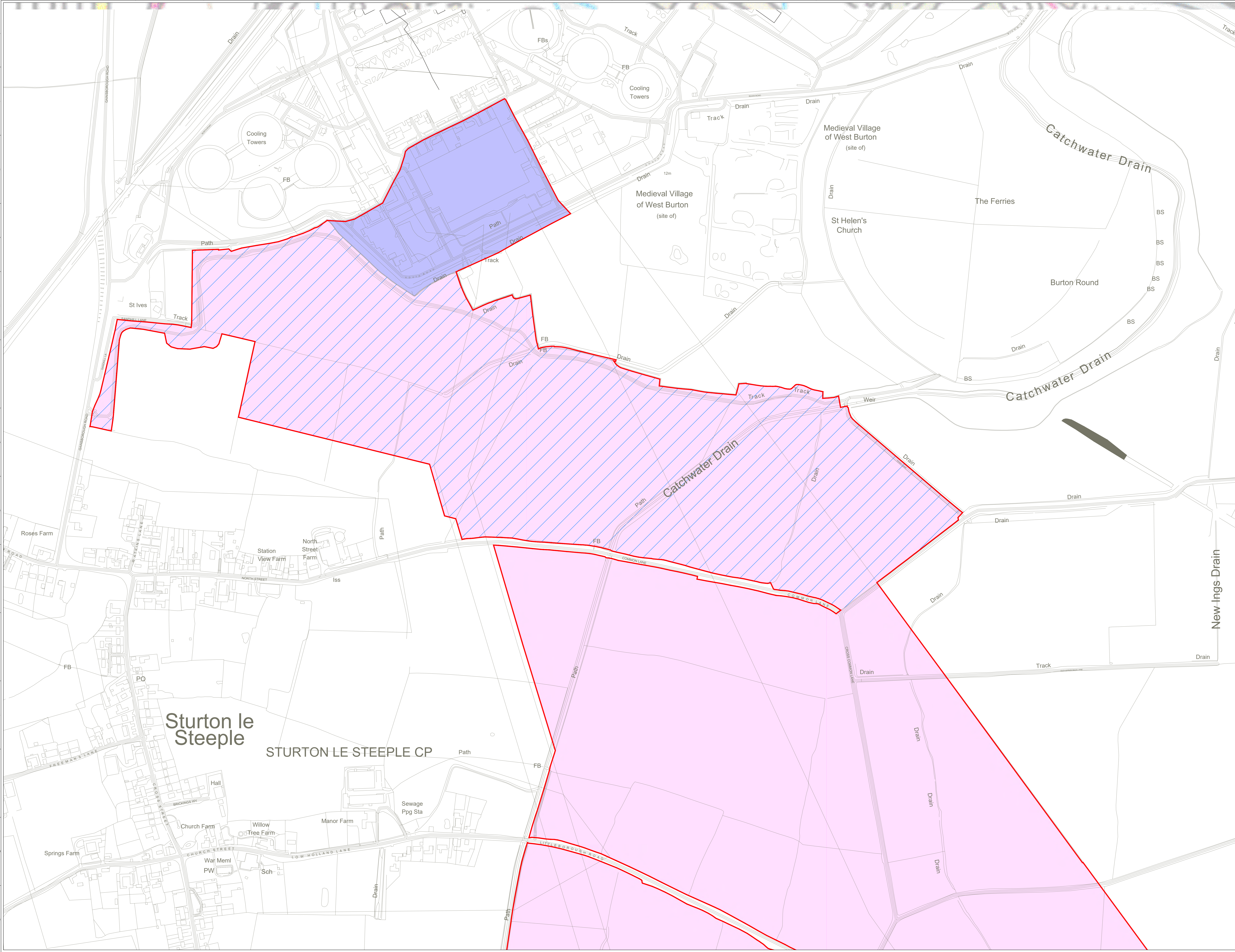

SITE LOCATION - NOT TO SCALE

SHEET 3 OF 8

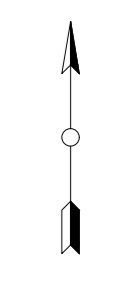

REV	DATE	BY	CHKD	APPD	DATE	REVISION NOTES

  

PURPOSE	PRELIMINARY	COORDINATES	OSGB 1936
SCALE	1:2,500	@ AD	N/A
LAYOUT DWG	N/A	LAYOUT NO.	N/A
PROJECT TITLE	STEEPLE RENEWABLES PROJECT		
DRAWING TITLE	FIGURE 1.2 INDICATIVE PARAMETERS PLAN APFP REGULATION 5(2)(A)		
RES DRAINING NUMBER	04954-RES-LAY-DR-LE-018		
REV	1		



BEAUFORT COURT,  
EGG FARM LANE,  
HAGLEY, WICOMBE,  
WARWICK, CV35 9EF,  
UK  
TEL: +44 (0) 1827 282000  
WWW.RES-GROUP.COM

- AREA FOR SOLAR PANELS AND ASSOCIATED DEVELOPMENT
- CABLE INFRASTRUCTURE
- SUBSTATION, BESS AND ASSOCIATED INFRASTRUCTURE
- BIODIVERSITY MITIGATION

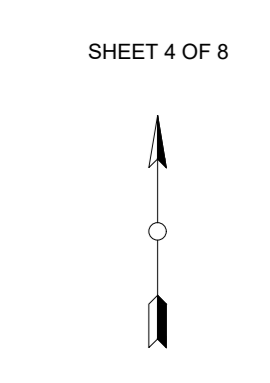

REV	NO	DATE	DESCRIPTION

ISSUE	DATE	BY	APP'D	DATE	REVISION NOTES

  

PURPOSE	PRELIMINARY	COORDINATES	OSGB 1936
SCALE	1:2,500 @ A0	DATUM	N/A
LAYOUT DWG	N/A	LAYOUT NO.	N/A

PROJECT TITLE	STEEPLE RENEWABLES PROJECT
DRAWING TITLE	FIGURE 1.2 INDICATIVE PARAMETERS PLAN APFP REGULATION 5(2)(A)
RES DRAWING NUMBER	04954-RES-LAY-DR-LE-018
REV	1

- AREA FOR SOLAR PANELS AND ASSOCIATED DEVELOPMENT
- CABLE INFRASTRUCTURE
- SUBSTATION, BESS AND ASSOCIATED INFRASTRUCTURE
- BIODIVERSITY MITIGATION

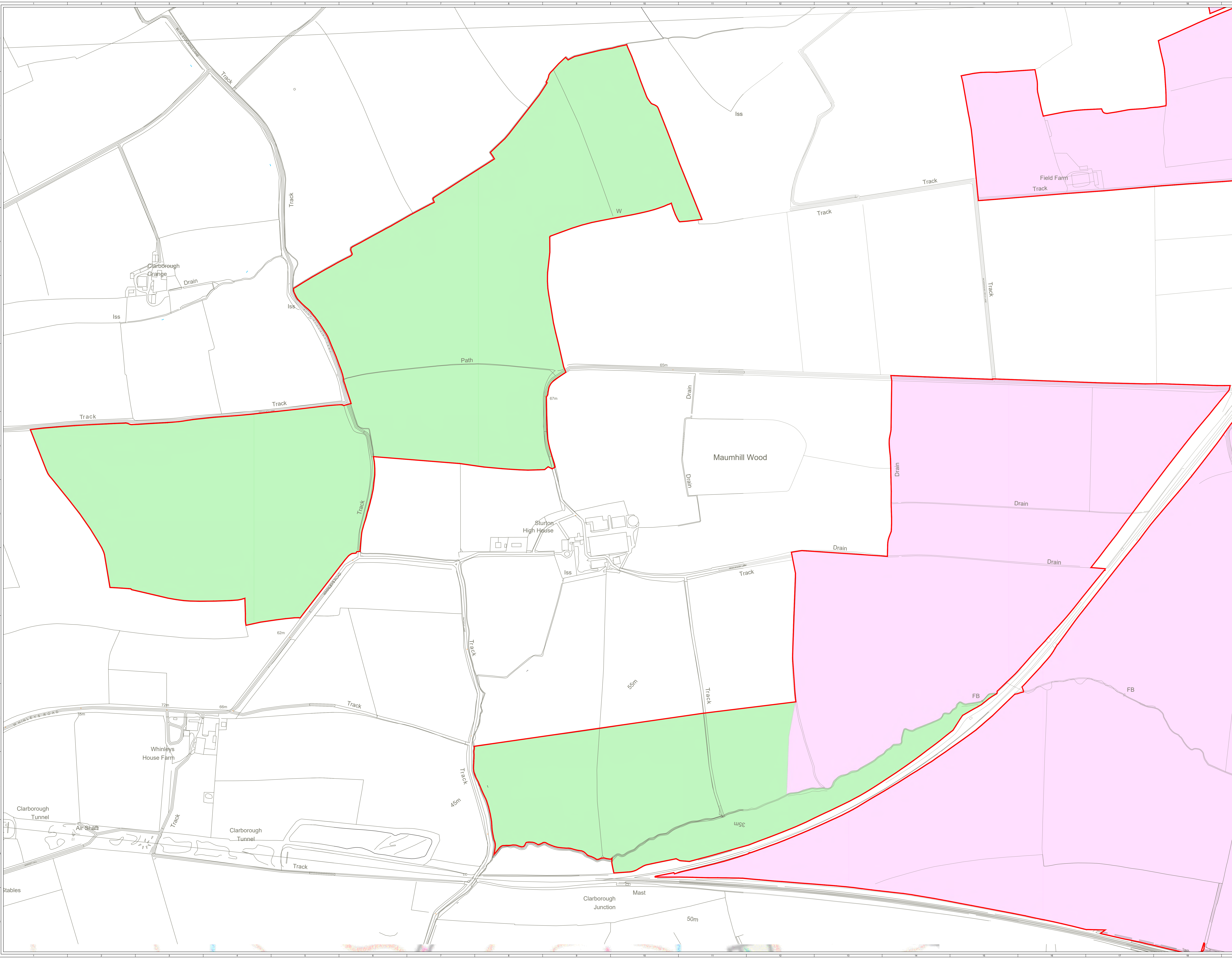

SITE LOCATION - NOT TO SCALE

SHEET 5 OF 8

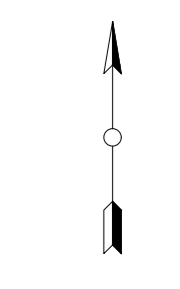

ISSUE	NO.	DATE	REVISION NOTES
PRELIMINARY			OSGB 1936

**FIGURE 1.2**  
**INDICATIVE PARAMETERS PLAN**  
APFP REGULATION 5(2)(A)

**04954-RES-LAY-DR-LE-018**

1



- AREA FOR SOLAR PANELS AND ASSOCIATED DEVELOPMENT
- CABLE INFRASTRUCTURE
- SUBSTATION, BESS AND ASSOCIATED INFRASTRUCTURE
- BIODIVERSITY MITIGATION

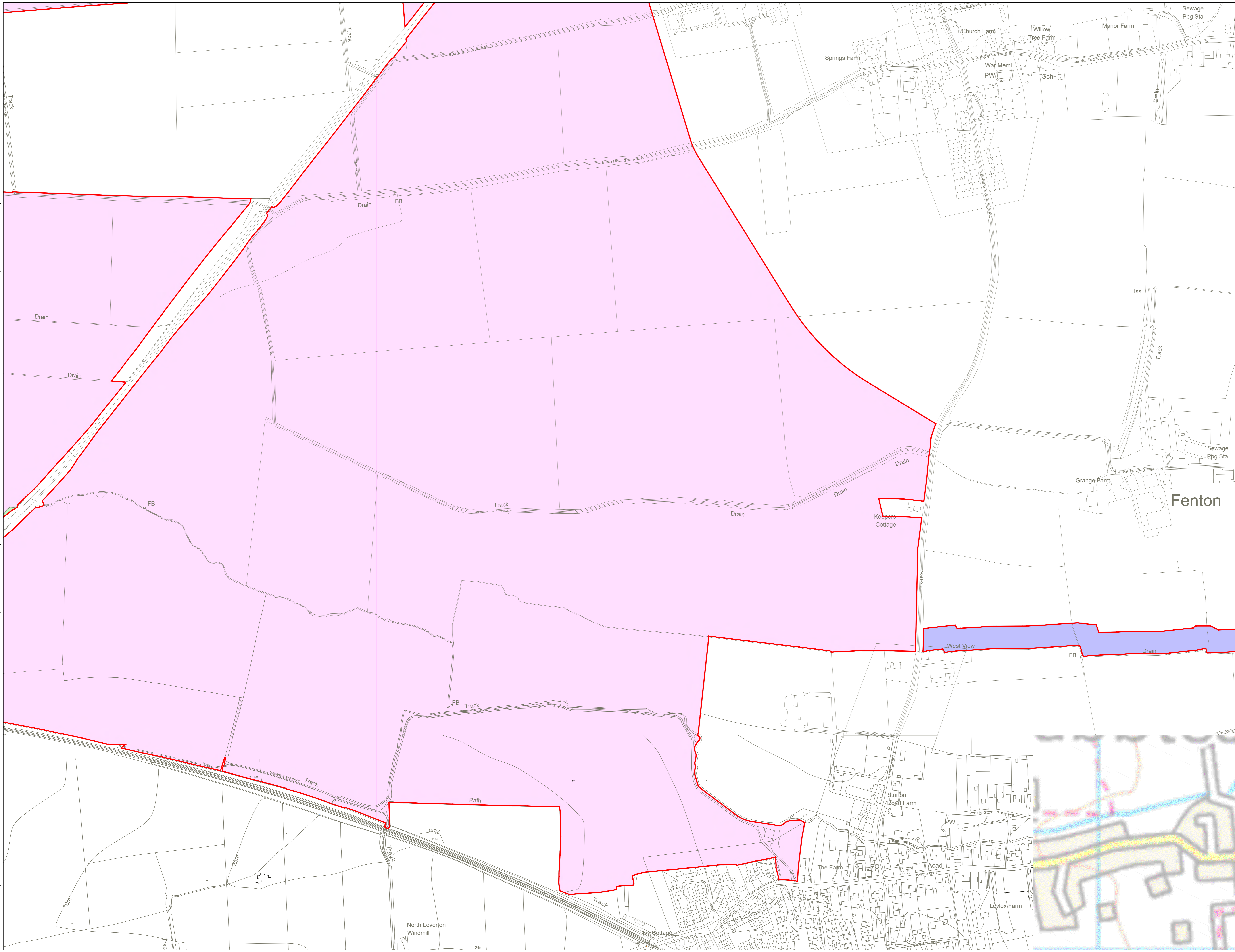

SITE LOCATION - NOT TO SCALE

SHEET 6 OF 6

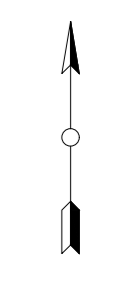

REV	NO	DATE	DESCRIPTION
1	1	2024/04/18	ISSUE FOR PERMITTING

PROJECT TITLE	STEPPLE RENEWABLES PROJECT
CLIENT	OSGB 1936
SCALE	1:2,500 @ A0
LAYOUT DATE	N/A
PROJECT NO	N/A

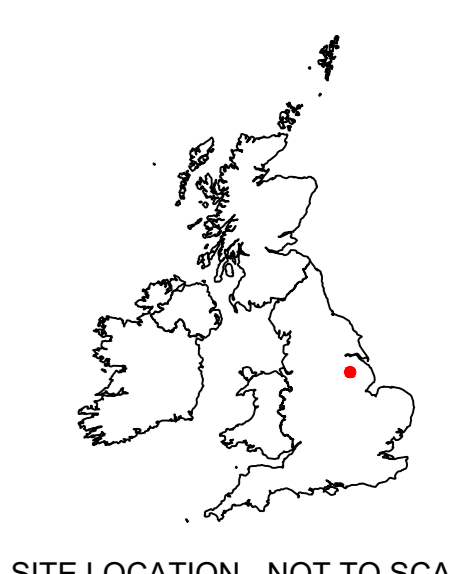
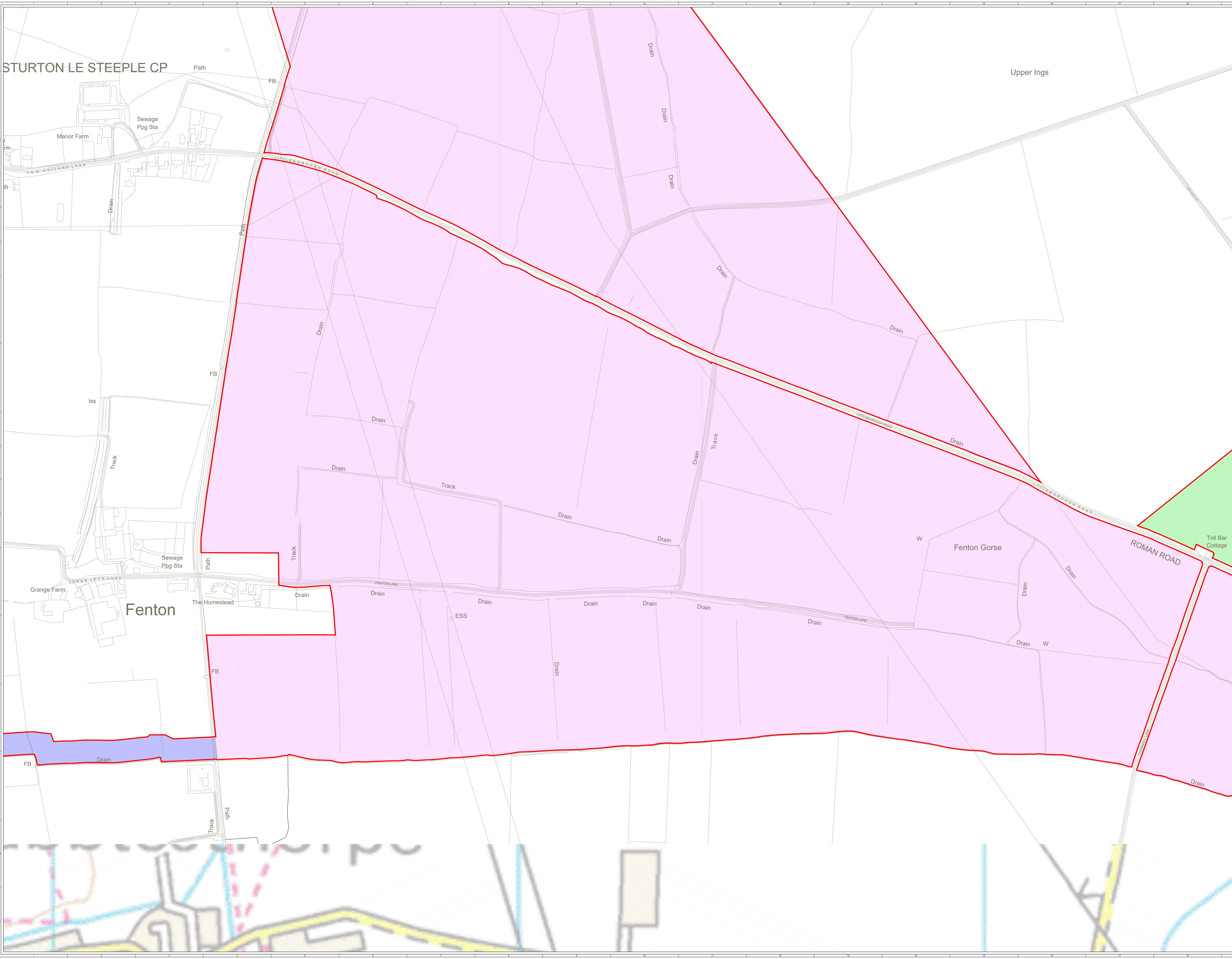

FIGURE TITLE	FIGURE 1.2 INDICATIVE PARAMETERS PLAN
FIGURE REFERENCE	APFP REGULATION 5(2)(A)
PROJECT NO	04954-RES-LAY-DR-LE-018
SCALE	1



BEAUFORT COURT,  
EGG FARM LANE,  
WALSLEY,  
WEST YORKSHIRE,  
LEEDS LS11 3JQ  
TEL: +44 (0) 1937 280000  
WWW.RES-GROUP.COM

- AREA FOR SOLAR PANELS AND ASSOCIATED DEVELOPMENT
- CABLE INFRASTRUCTURE
- SUBSTATION, BESS AND ASSOCIATED INFRASTRUCTURE
- BIODIVERSITY MITIGATION



SITE LOCATION - NOT TO SCALE

SHEET 7 OF 8

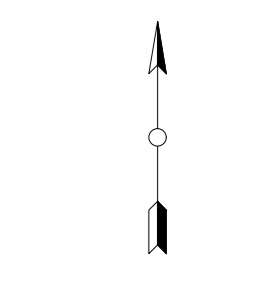

ISSUE NO	DATE	REVISION	NOTES
1	2024/06/18		
PURPOSE		COORDINATES	OSGB 1936
SCALE		DATUM	N/A
LAYOUT DATE		LAYOUT NO.	N/A
PROJECT TITLE			
STEEPLE RENEWABLES PROJECT			

DRAWING TITLE  
**FIGURE 1.2**  
**INDICATIVE PARAMETERS PLAN**  
APFP REGULATION 5(2)(A)

RES DRAWING NUMBER  
**04954-RES-LAY-DR-LE-018**

THIS DRAWING IS THE PROPERTY OF RESOURCES ENERGY CONSULTANTS AND NO REPRODUCTION MAY BE MADE IN WHOLE OR IN PART WITHOUT PERMISSION.



- AREA FOR SOLAR PANELS AND ASSOCIATED DEVELOPMENT
- CABLE INFRASTRUCTURE
- SUBSTATION, BESS AND ASSOCIATED INFRASTRUCTURE
- BIODIVERSITY MITIGATION

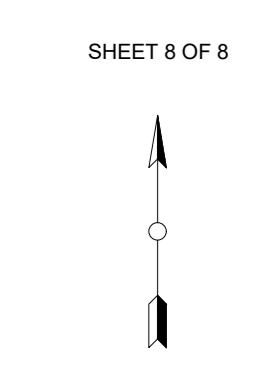
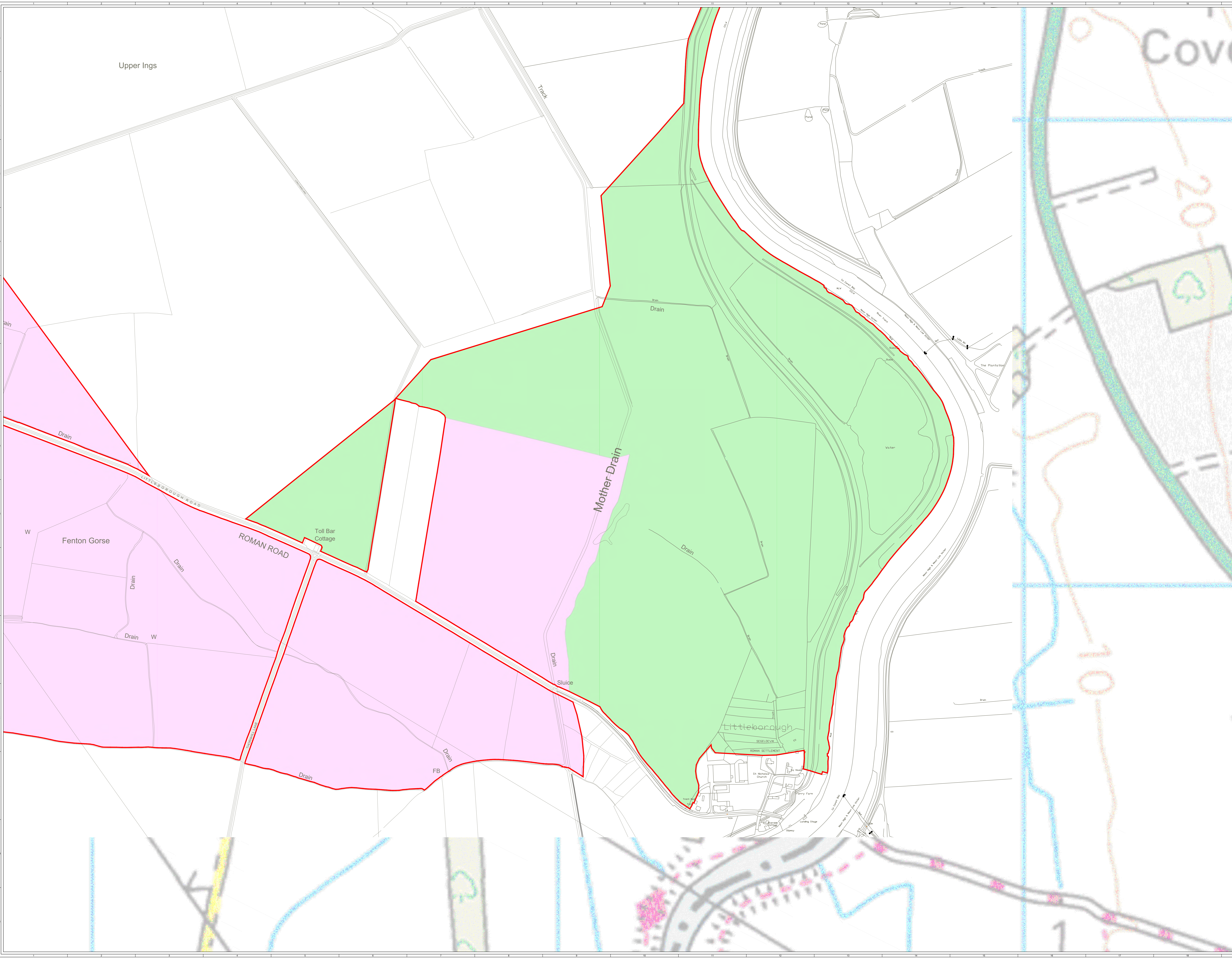

REV	DATE	BY	CHKD	APPD	DATE	REVISION NOTES
1	2024/06/18					

PURPOSE	PRELIMINARY	COORDINATES	OSGB 1936
SCALE	1:2,500 @ A0	DATUM	N/A
LAYOUT DWG	N/A	LAYOUT NO.	N/A

PROJECT TITLE: STEEPLE RENEWABLES PROJECT

DRAWING TITLE: FIGURE 1.2 INDICATIVE PARAMETERS PLAN APPF REGULATION 5(2)(A)

REV: 1

04954-RES-LAY-DR-LE-018

THIS DRAWING IS THE PROPERTY OF REGENERATION ENERGY CONSULTANTS AND NO REPRODUCTION MAY BE MADE IN WHOLE OR IN PART WITHOUT PERMISSION



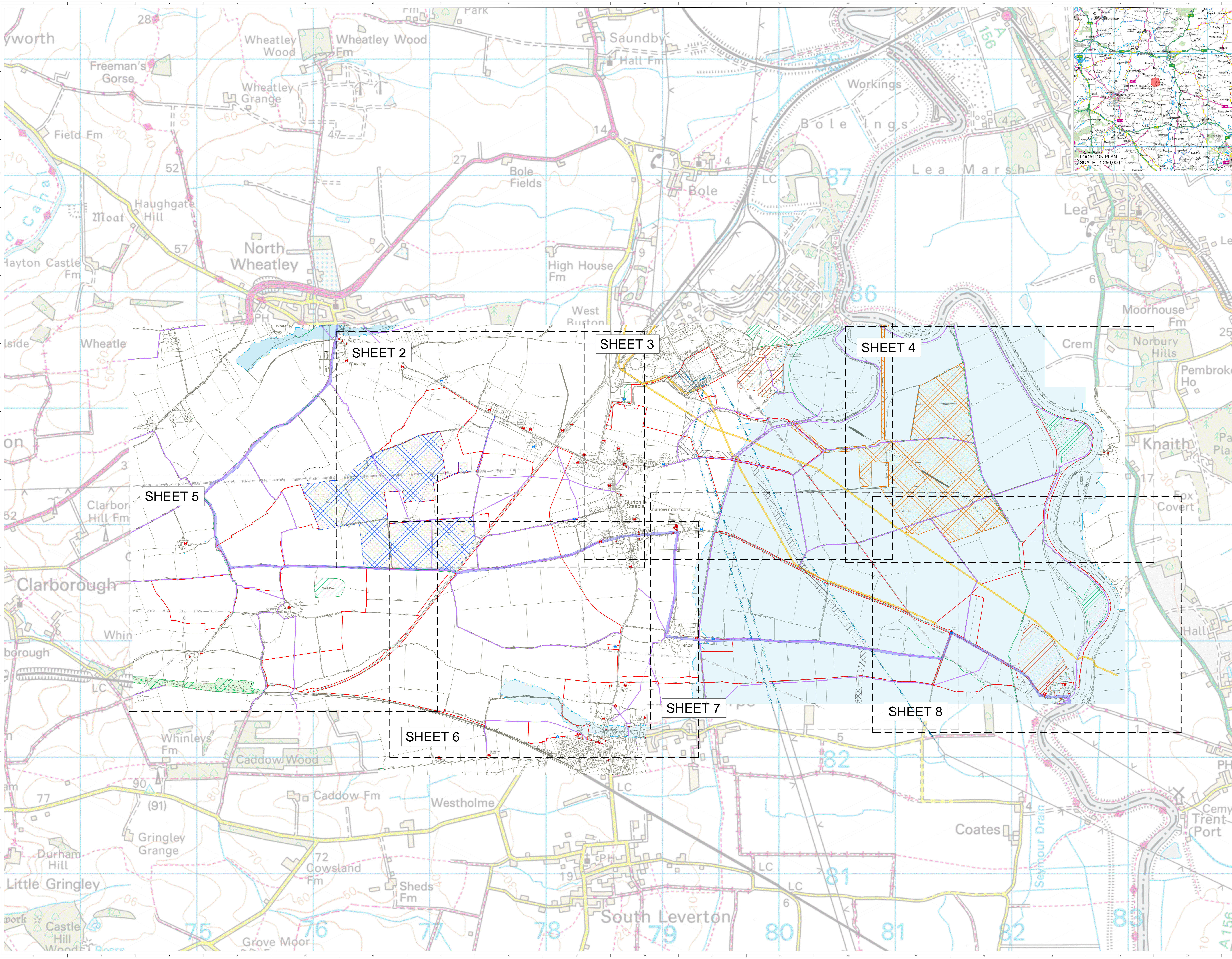

- KEY:**
- SITE BOUNDARY (INSIDE EDGE OF LINE DEVOTES BOUNDARY)
  - PROPOSED WEST BURTON CABLE ROUTE
  - CONSENTED SOLAR FARM (Ref 2000117/FUL)
  - CONSENTED QUARRY (Ref 1/16/00354/CDM)
  - SCHEDULED MONUMENT
  - SITE OF SPECIAL SCIENTIFIC INTEREST (SSSI) - CLABOROUGH TUNNEL
  - LOCAL WILDLIFE SITE
  - FLOOD ZONE 3
  - GAS MAIN WAYLEAVE
  - TRENT WAY
  - PUBLIC RIGHT OF WAY (PRoW)
  - OVERHEAD UTILITIES
    - NATIONAL GRID HV 400KV (RECORDS)
    - WPD HV 132KV (RECORDS)
    - NATIONAL GRID HV 11KV (RECORDS)
    - NATIONAL GRID LV (RECORDS)
  - LISTED BUILDING

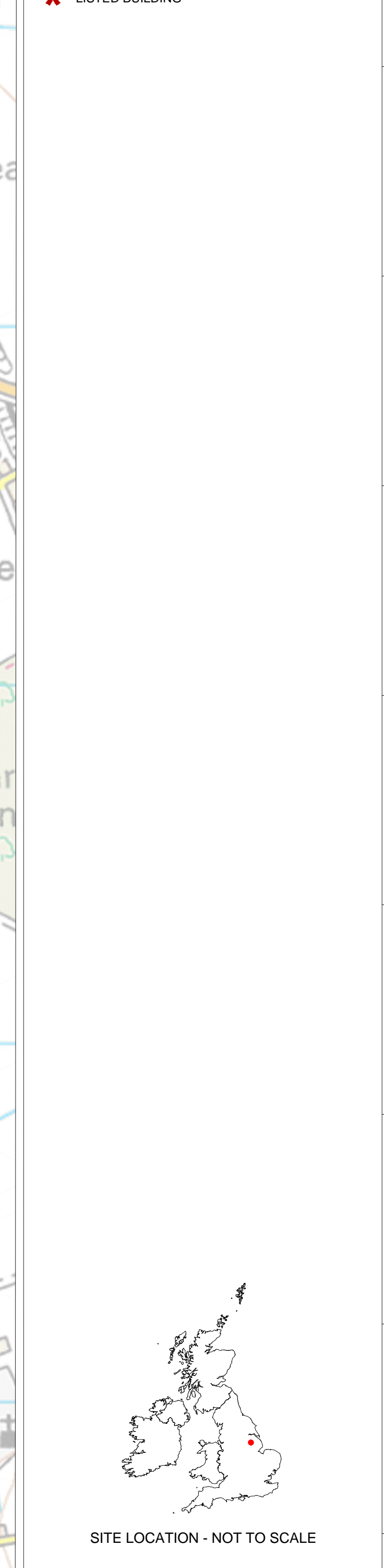

OVERVIEW SHEET 1 OF 8

NO.	ISSUE	DATE	REVISION NOTES
1	PRELIMINARY	02/08/24	OSGB 1936
2	ISSUE DRAWING	04/03/25	COORDINATES
3	SCALE	1:10,000	DATUM
4	LAYOUT DWG	N/A	FLATFOOT NO.
5	PROJECT TITLE	STEEPLE RENEWABLES PROJECT	

**FIGURE 2.1**  
**SITE CONSTRAINTS PLAN**  
APFP REGULATION 5(2)(A)

04954-RES-LAY-DR-LE-018

1

BEAUFORT COURT,  
EGG FARM LANE,  
HEDLEY LANE,  
HEDLEY, WILTSHIRE,  
WILTSHIRE, UK.  
TEL: +44 (0) 1302 20000  
WWW.NES-GROUP.COM

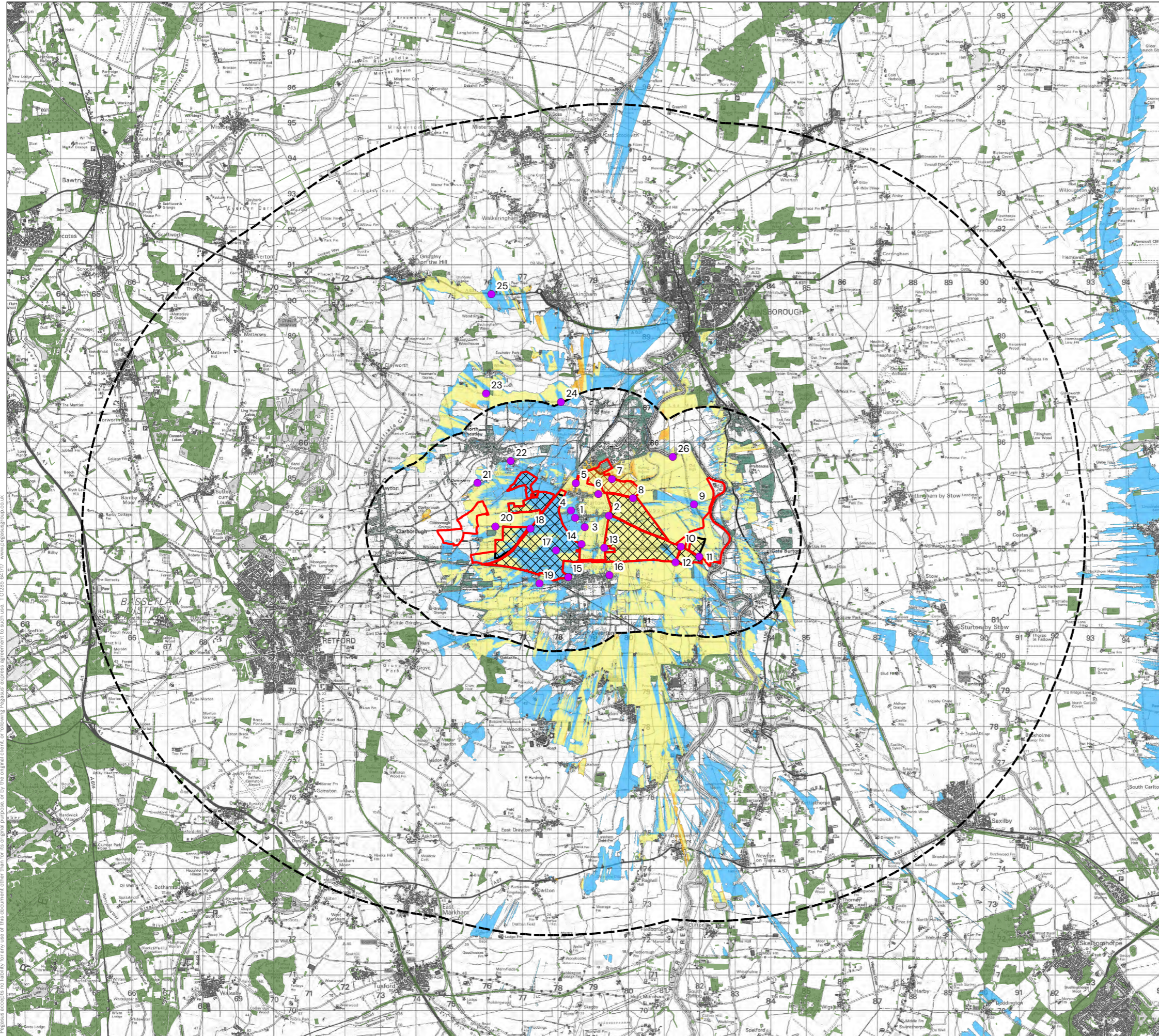

**KEY**

- Site Boundary
- 2km & 10km Buffer
- Solar Development Area - 3.6m Height
- Substation Development Area - 8m Height
- Existing Buildings (Outside 2km)
- Existing Woodland (Outside 2km)
- Screening Features Extracted from Lidar >0.75m (Inside 2km Only)
- Viewpoint Location

**Screened Zones of Theoretical Visibility**

- Substation Development Visible Only
- Solar Development Visible Only
- Both Substation and Solar Developments Visible

2km Screened ZTV Production Information –  
 – EA LiDAR Data (Environment Agency Open Data Release) has been utilised; combining the Digital Terrain Model (DTM) and Digital Surface Model (DSM) to derive screening features.

This method of ZTV takes into account the varied heights of screening features as derived from historic LiDAR surveys, and is therefore representative of the time of survey for that area. Any changes in vegetation cover or building addition/removal will not be taken into account after this date.

Date of LiDAR survey data: 2022

2km-10km Screened ZTV Production Information –  
 – DTM data used in calculations is OS Terrain 5 that has been combined with OS Open Map Local data for woodland and buildings to create a Digital Surface Model (DSM).  
 – Indicative woodland and building heights are modelled at 15m and 8m respectively.

Both Screened ZTV Production Information –  
 – Viewer height set at 1.7m (in accordance with para 6.11 of GLVIA Third edition)  
 – Calculations include earth curvature and light refraction

N.B. This Zone of Theoretical Visibility (ZTV) image illustrates the theoretical extent of where the development may be visible from, assuming 100% atmospheric visibility.

APFP regulation 5(2)(a)

**Figure 7.1 : SZTV and Proposed LVIA Viewpoints**

Steeple Renewables Project

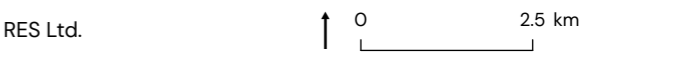

DATE	SCALE	TEAM	APPROVED
10/04/2024	1:110,000@A3	CS	DT

SHEET	REVISION
-	-

Copyright Pegasus Planning Group Ltd. © Crown copyright and database rights 2024. Ordnance Survey 100042093. Emaprise Licence number 0100303874. Promap Licence number 000203419. All rights reserved. No part of this document may be reproduced, stored in a retrieval system, or transmitted in any form or by any means, electronic, mechanical, photocopying, recording, or by any information storage and retrieval system, without the prior written permission of Pegasus Planning Group Ltd.

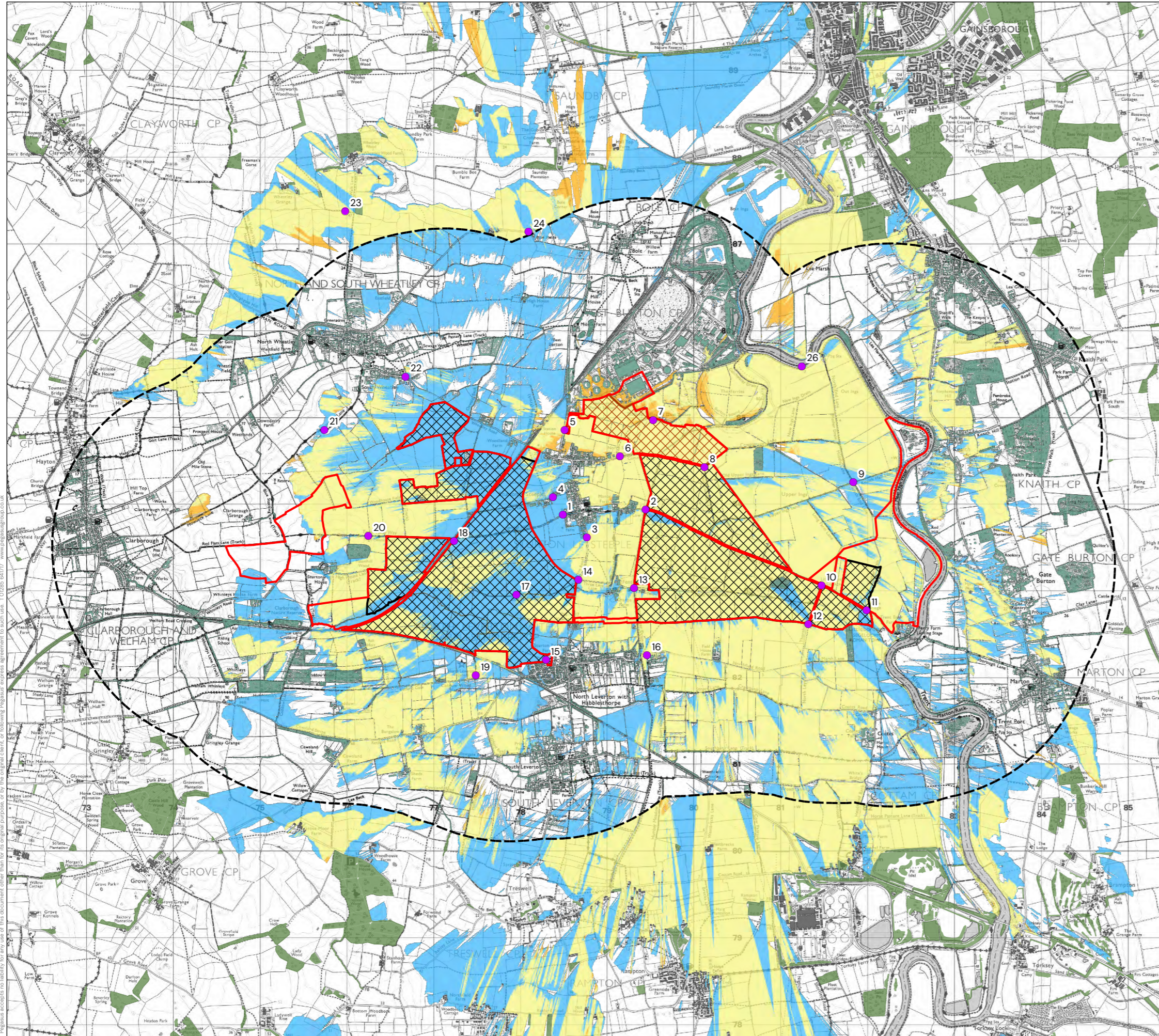

**KEY**

- Site Boundary
- 2km Buffer
- Solar Development Area - 3.6m Height
- Substation Development Area - 8m Height
- Existing Buildings (Outside 2km)
- Existing Woodland (Outside 2km)
- Screening Features Extracted from Lidar >0.75m (Inside 2km Only)
- Viewpoint Location

**Screened Zones of Theoretical Visibility**

- Substation Development Visible Only
- Solar Development Visible Only
- Both Substation and Solar Developments Visible

2km Screened ZTV Production Information -  
 - EA LiDAR Data (Environment Agency Open Data Release) has been utilised; combining the Digital Terrain Model (DTM) and Digital Surface Model (DSM) to derive screening features.

This method of ZTV takes into account the varied heights of screening features as derived from historic LiDAR surveys, and is therefore representative of the time of survey for that area. Any changes in vegetation cover or building addition/removal will not be taken into account after this date.

Date of LiDAR survey data: 2022

2km-10km Screened ZTV Production Information -  
 - DTM data used in calculations is OS Terrain 5 that has been combined with OS Open Map Local data for woodland and buildings to create a Digital Surface Model (DSM).  
 - Indicative woodland and building heights are modelled at 15m and 8m respectively.

Both Screened ZTV Production Information -  
 - Viewer height set at 1.7m (in accordance with para 6.11 of GLVIA Third edition)  
 - Calculations include earth curvature and light refraction

N.B. This Zone of Theoretical Visibility (ZTV) image illustrates the theoretical extent of where the development may be visible from, assuming 100% atmospheric visibility.

APFP regulation 5(2)(a)

**Figure 7.2 : SZTV and Proposed LVIA Viewpoints (2km Enlargement)**

Steeple Renewables Project

RES Ltd. ↑ 0 1 km

DATE	SCALE	TEAM	APPROVED
10/04/2024	1:45,000@A3	CS	DT

SHEET	REVISION
-	-

Copyright Pegasus Planning Group Ltd. © Crown copyright and database rights 2024. Ordnance Survey 100042093. Emaprise Licence number 000038674. Pomap Licence number 000202419. Pegasus accepts no liability for any errors or omissions in this document or for any consequences arising from its use. T 01225 247171 www.pegasusplanning.co.uk



- ### Legend
- Site Boundary
  - EA Main Rivers
  - Ordinary Watercourses (Primary)
  - Ordinary Watercourses (Secondary and Tertiary)

APFP regulation 5(2)(a)  
 Map Contributions:  
 © Crown copyright and database rights [2024]  
 OpenStreetMap® under the Open Data  
 Commons Open Database License

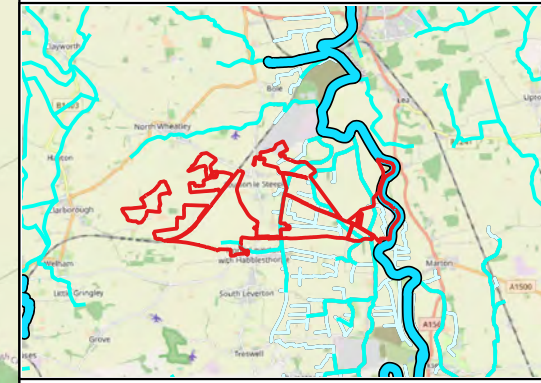

Title:  
**Figure 9.1:  
 Watercourses  
 (Eastern Area)**

Drawn	Checked	Approved	Date
JW	AC	CW	28.03.24

Project: Steeple Renewables Project

Project No.	Originator	Number	Revision	Orig Size
680819	LDE-GIS	01	01	A3

0 250 500 m

Scale: 1:12,500 @ A3

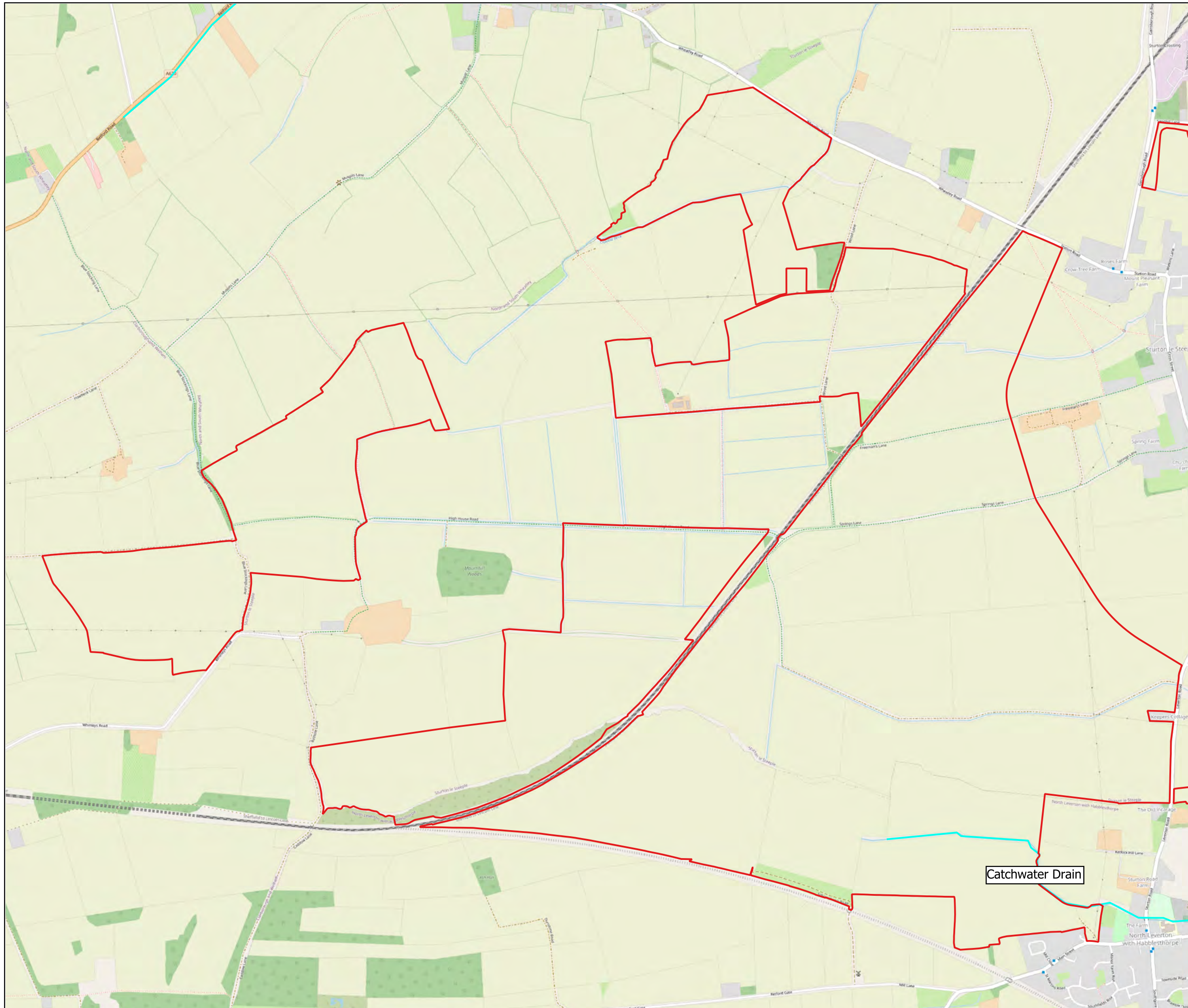

- ### Legend
- Site Boundary
  - EA Main Rivers
  - Ordinary Watercourses (Primary)
  - Ordinary Watercourses (Secondary and Tertiary)

APFP regulation 5(2)(a)  
 Map Contributions:  
 © Crown copyright and database rights [2024]  
 OpenStreetMap® under the Open Data  
 Commons Open Database License

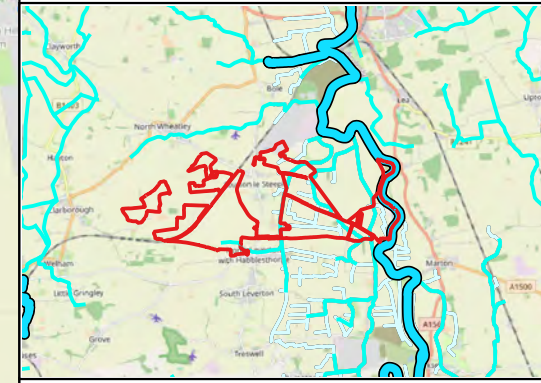

Title:  
**Figure 9.1:  
 Watercourses  
 (Western Area)**

Drawn	Checked	Approved	Date
JW	AC	CW	28.03.24

Project: Steeple Renewables Project

Project No.	Originator	Number	Revision	Orig Size
680819	LDE-GIS	01	01	A3

0 250 500 m

Scale: 1:12,500 @ A3

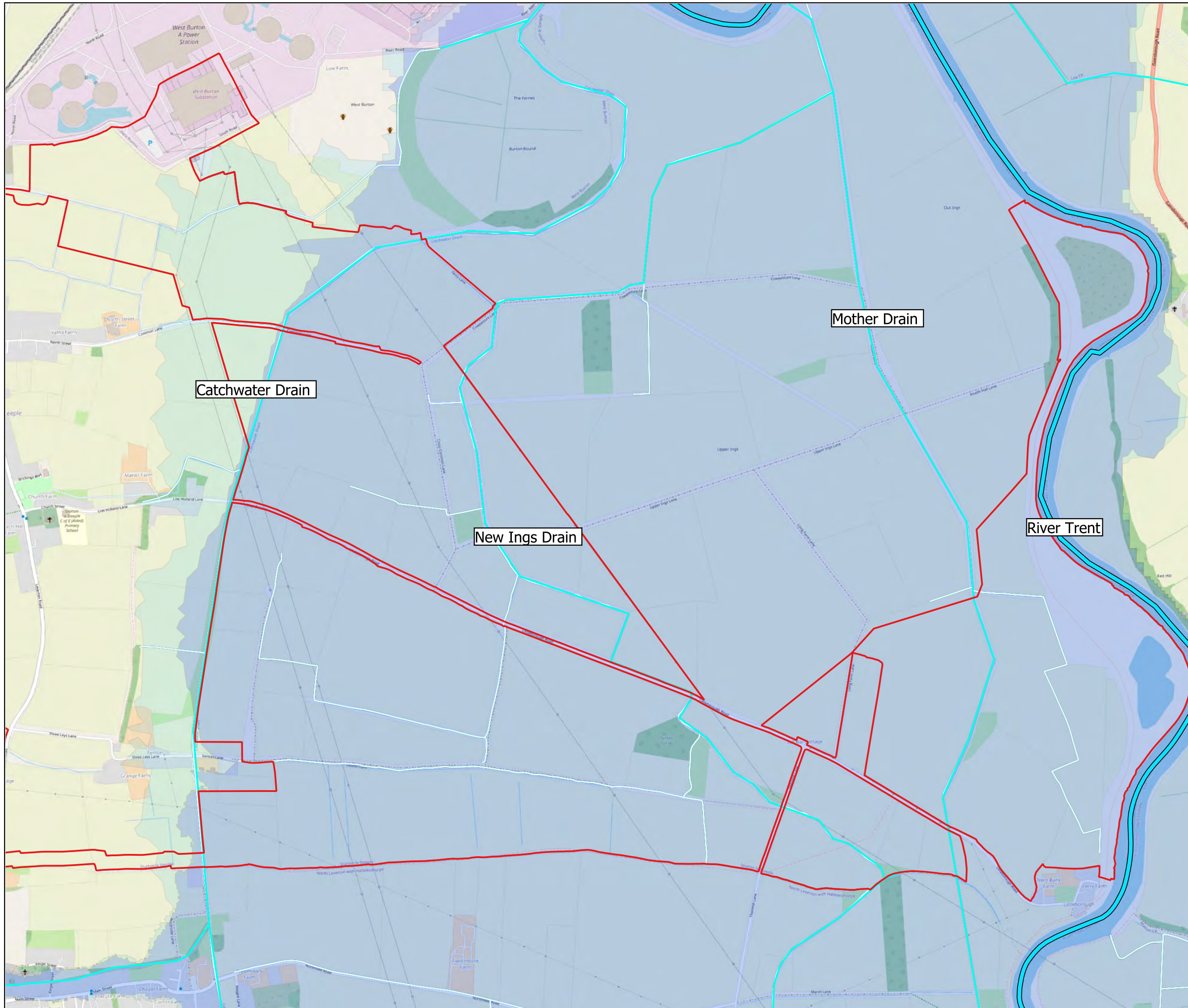

- ### Legend
- Site Boundary
  - EA Main Rivers
  - Ordinary Watercourses (Primary)
  - Ordinary Watercourses (Secondary and Tertiary)
  - Flood Zone 2
  - Flood Zone 3

APFP regulation 5(2)(a)  
 Map Contributions:  
 © Crown copyright and database rights [2024]  
 OpenStreetMap® under the Open Data Commons Open Database License

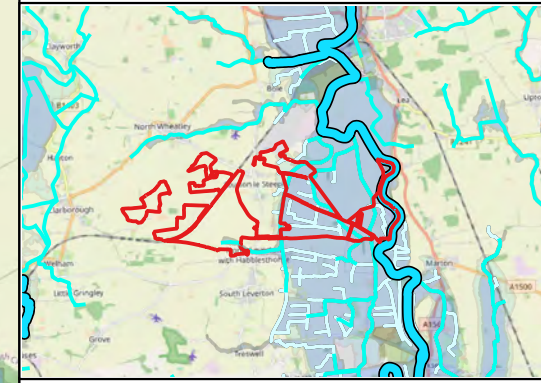

Title:  
**Figure 9.2:  
 EA Flood Zones  
 (Eastern Area)**

Drawn	Checked	Approved	Date
JW	AC	CW	28.03.24

Project: Steeple Renewables Project

Project No.	Originator	Number	Revision	Orig Size
680819	LDE-GIS	01	01	A3

0 250 500 m

Scale: 1:12,500 @ A3

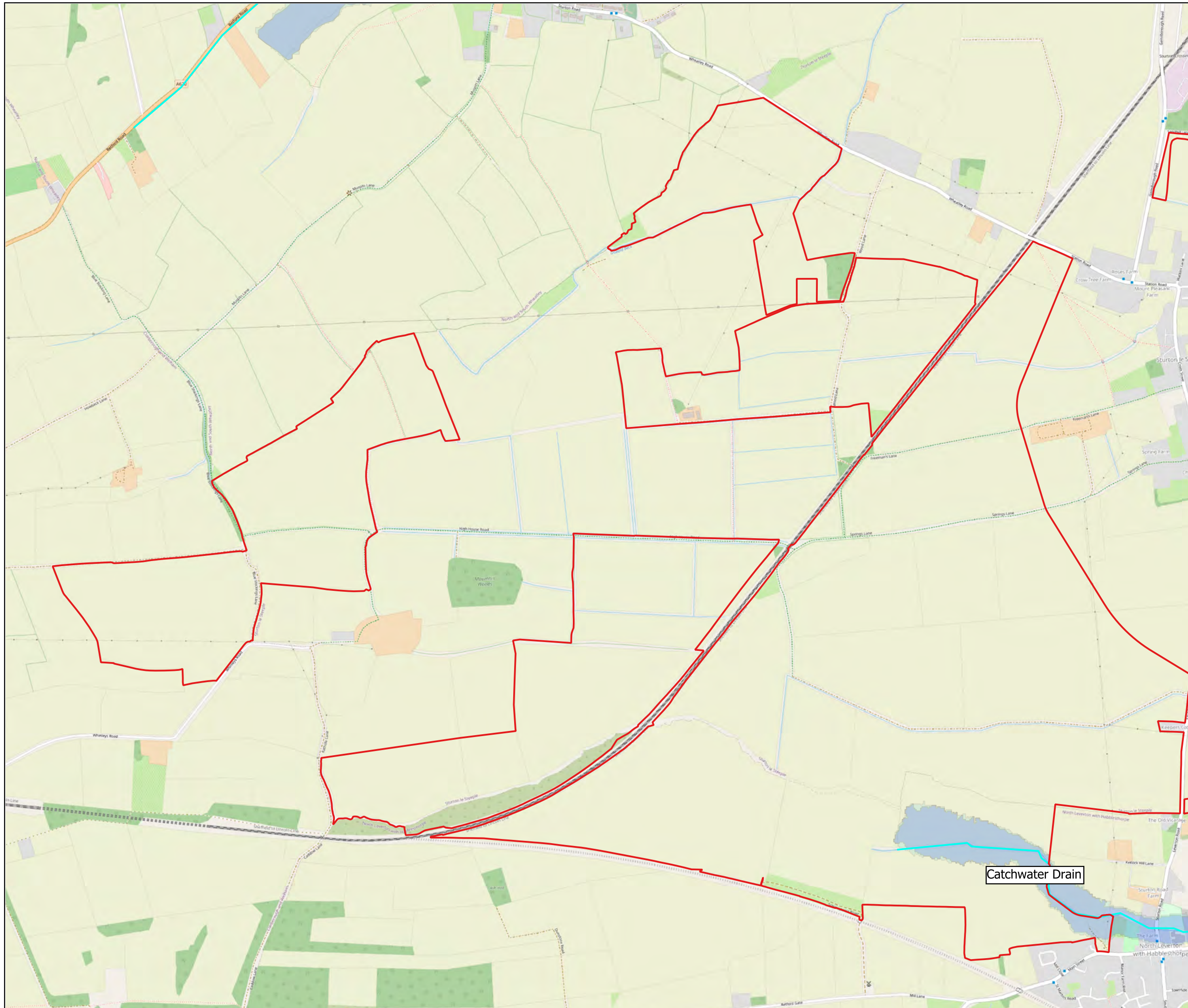

- ### Legend
- Site Boundary
  - EA Main Rivers
  - Ordinary Watercourses (Primary)
  - Ordinary Watercourses (Secondary and Tertiary)
  - Flood Zone 2
  - Flood Zone 3

APFP regulation 5(2)(a)  
 Map Contributions:  
 © Crown copyright and database rights [2024]  
 OpenStreetMap® under the Open Data  
 Commons Open Database License

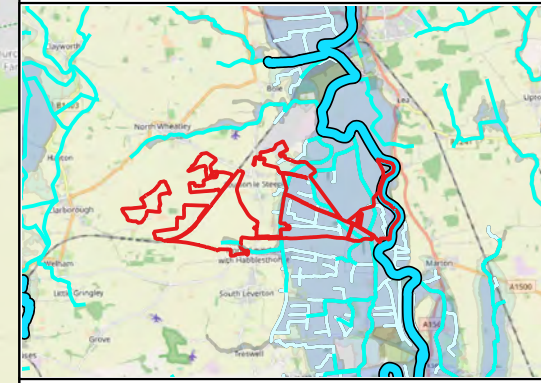

Title:  
**Figure 9.2:  
 EA Flood Zones  
 (Western Area)**

Drawn	Checked	Approved	Date
JW	AC	CW	28.03.24

Project: Steeple Renewables Project

Project No.	Originator	Number	Revision	Orig Size
680819	LDE-GIS	01	01	A3

0 250 500 m

Scale: 1:12,500 @ A3

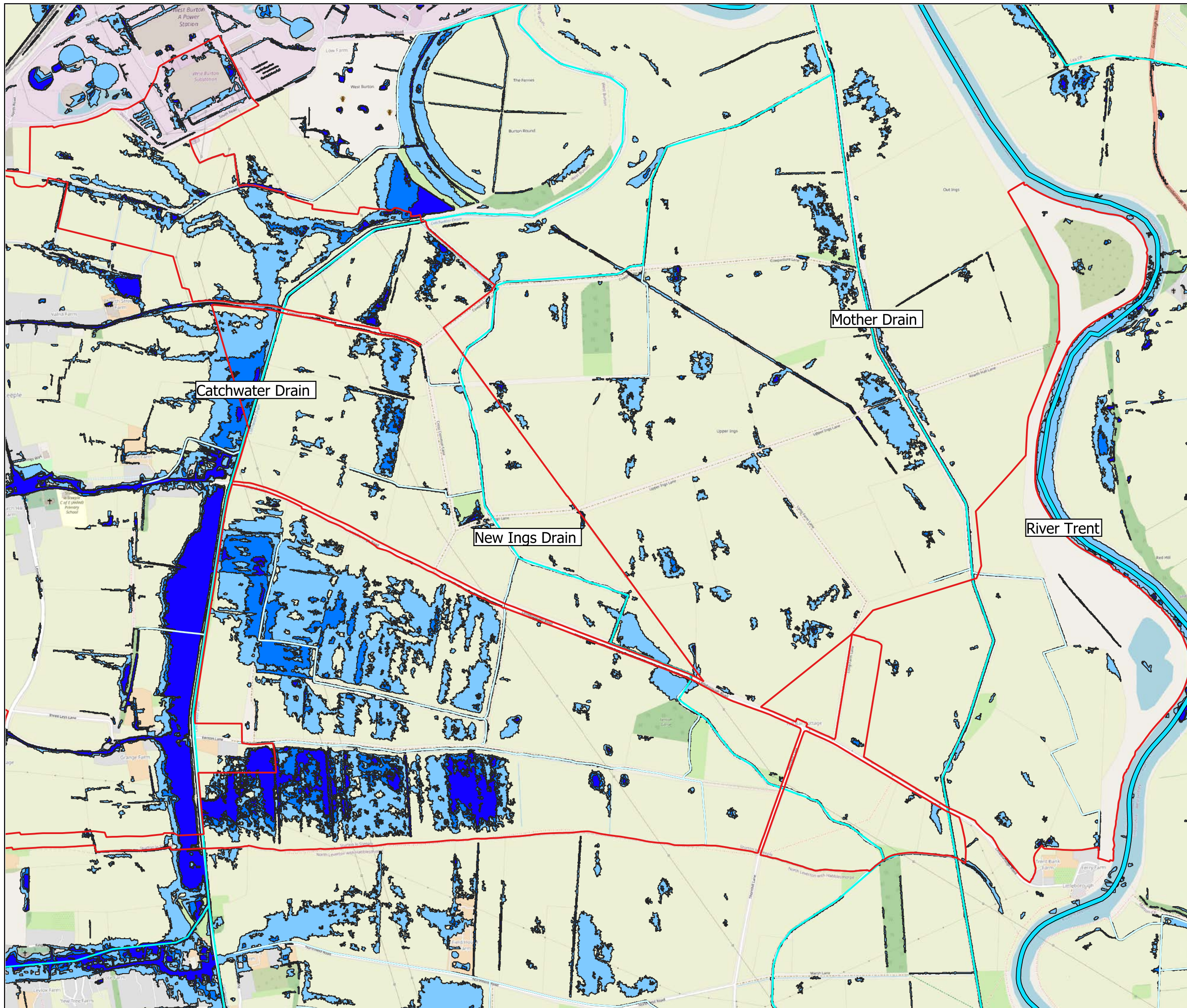

- ### Legend
- Site Boundary
  - EA Main Rivers
  - Ordinary Watercourses (Primary)
  - Ordinary Watercourses (Secondary and Tertiary)
  - 3.3% Surface Water Flood Risk
  - 1.0% Surface Water Flood Risk
  - 0.1% Surface Water Flood Risk

APFP regulation 5(2)(a)  
 Map Contributions:  
 © Crown copyright and database rights [2024]  
 OpenStreetMap® under the Open Data  
 Commons Open Database License

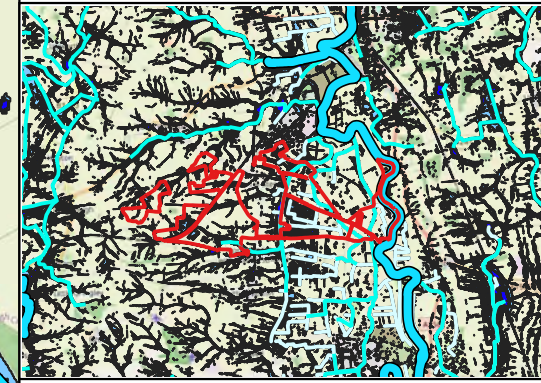

Title:  
**Figure 9.3:  
 EA Surface Water Flood Risk  
 (Eastern Area)**

Drawn	Checked	Approved	Date
JW	AC	CW	28.03.24

Project: Steeple Renewables Project

Project No.	Originator	Number	Revision	Orig Size
680819	LDE-GIS	01	01	A3

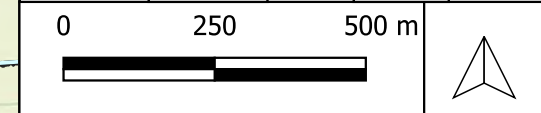

Scale: 1:12,500 @ A3



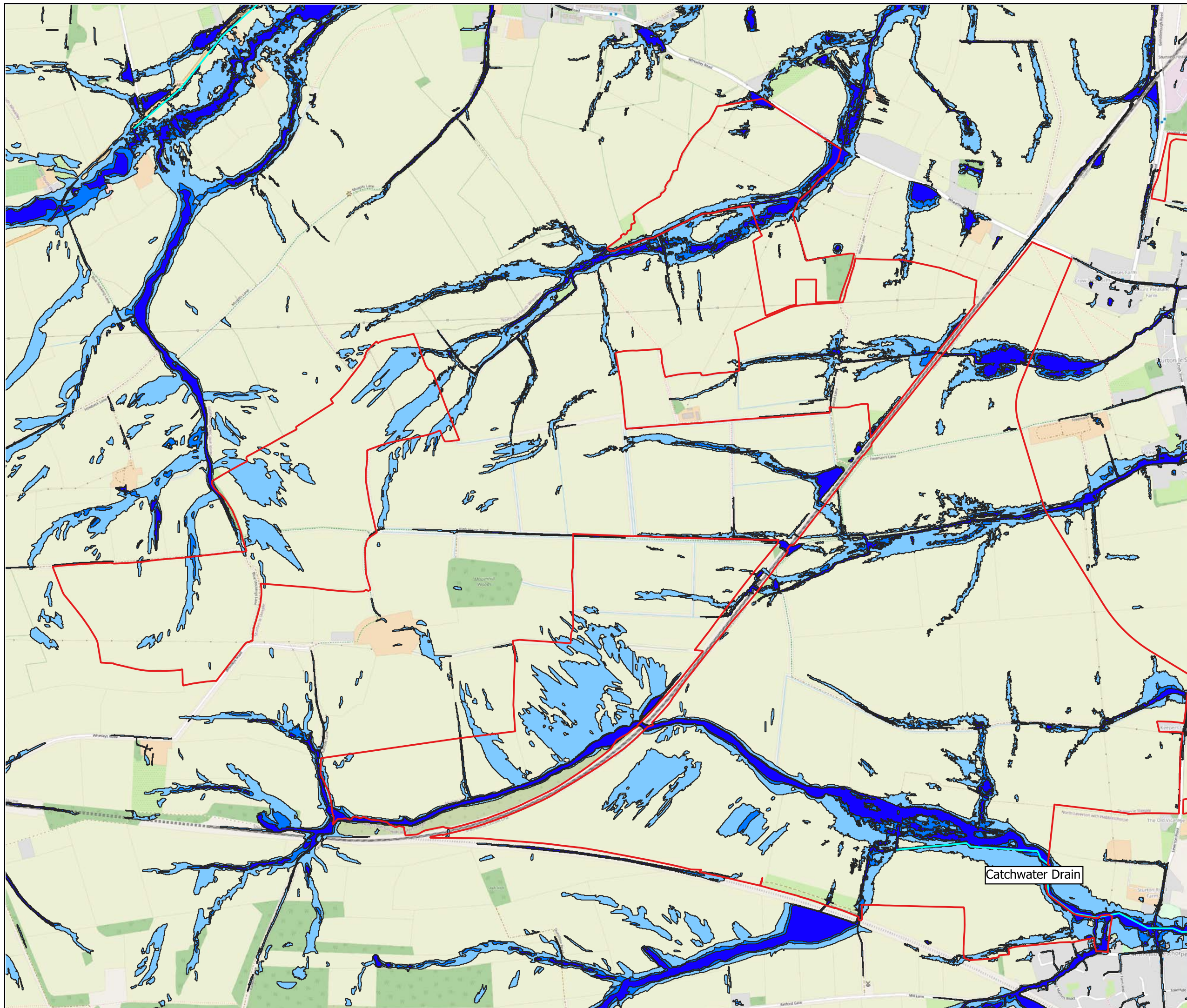

- ### Legend
- Site Boundary
  - EA Main Rivers
  - Ordinary Watercourses (Primary)
  - Ordinary Watercourses (Secondary and Tertiary)
  - 3.3% Surface Water Flood Risk
  - 1.0% Surface Water Flood Risk
  - 0.1% Surface Water Flood Risk

APFP regulation 5(2)(a)  
 Map Contributions:  
 © Crown copyright and database rights [2024]  
 OpenStreetMap® under the Open Data  
 Commons Open Database License

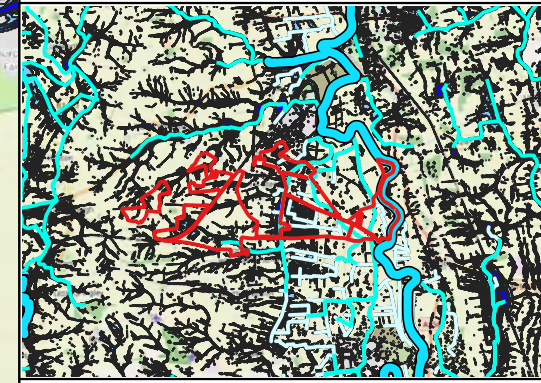

Title:  
**Figure 9.3:  
 EA Surface Water Flood Risk  
 (Western Area)**

Drawn	Checked	Approved	Date
JW	AC	CW	28.03.24

Project: Steeple Renewables Project

Project No.	Originator	Number	Revision	Orig Size
680819	LDE-GIS	01	01	A3

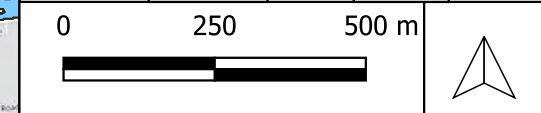

Scale: 1:12,500 @ A3